

CBA F35 LWD VISION RT 200TVD Log

ARC6A-AA
SON675

Id14_0c_17
Id14_0c_17

MWD_10
ADN

Id14_0c_17
Id14_0c_17

Format: VISION SERVICE RT 200TVD Vertical Scale: 1:200 Graphics File Created: 10-Sep-2009 23:21

PIP SUMMARY

ROBB (Density Bottom) +
TNPH (Thermal Neutron Porosity) -

		<u>Thermal Neutron Porosity, Real-Time (TNPH_ADN_RT)</u> 0.45 (V/V) -0.15	
<u>ARC Gamma Ray, Real-Time (ARC_GR_RT)</u> 0 (GAPI) 200		<u>ARC BHCORR Phase-Shift Resistivity 40-in. at 2 MHz, Real-Time (P40H_RT)</u> 0.2 (OHMM) 2000	
		<u>Bulk Density, Bottom, Real-Time Computed Downhole (ROBB_DH_RT)</u> 1.85 (G/C3) 2.85	
<u>Average Borehole Diameter, Real-Time (ADIA_ADN_RT)</u> 6 (IN) 16		<u>ARC BHCORR Phase-Shift Resistivity 28-in. at 2 MHz, Real-Time (P28H_RT)</u> 0.2 (OHMM) 2000	
MWD Collar RPM (CRPM_RT) (RPM) 0 250		<u>Photoelectric Factor, Bottom, Real-Time (PEB_RT)</u> 0 (----) 10	
<u>ROP*5 (ROP5)</u> 200 (M/HR) 0		<u>ARC BHCORR Phase-Shift Resistivity 16-in. at 2 MHz, Real-Time (P16H_RT)</u> 0.2 (OHMM) 2000	
PKPK_RPM (Stick_RT) (RPM) 0 250		<u>Bulk Density Correction, Bottom, Real-Time Computed Downhole (DRHB_DH_RT)</u> -0.75 (G/C3) 0.25	
		<u>Delta-T Compressional, Real-Time (DTCO_RT)</u> 600 (US/M) 100	

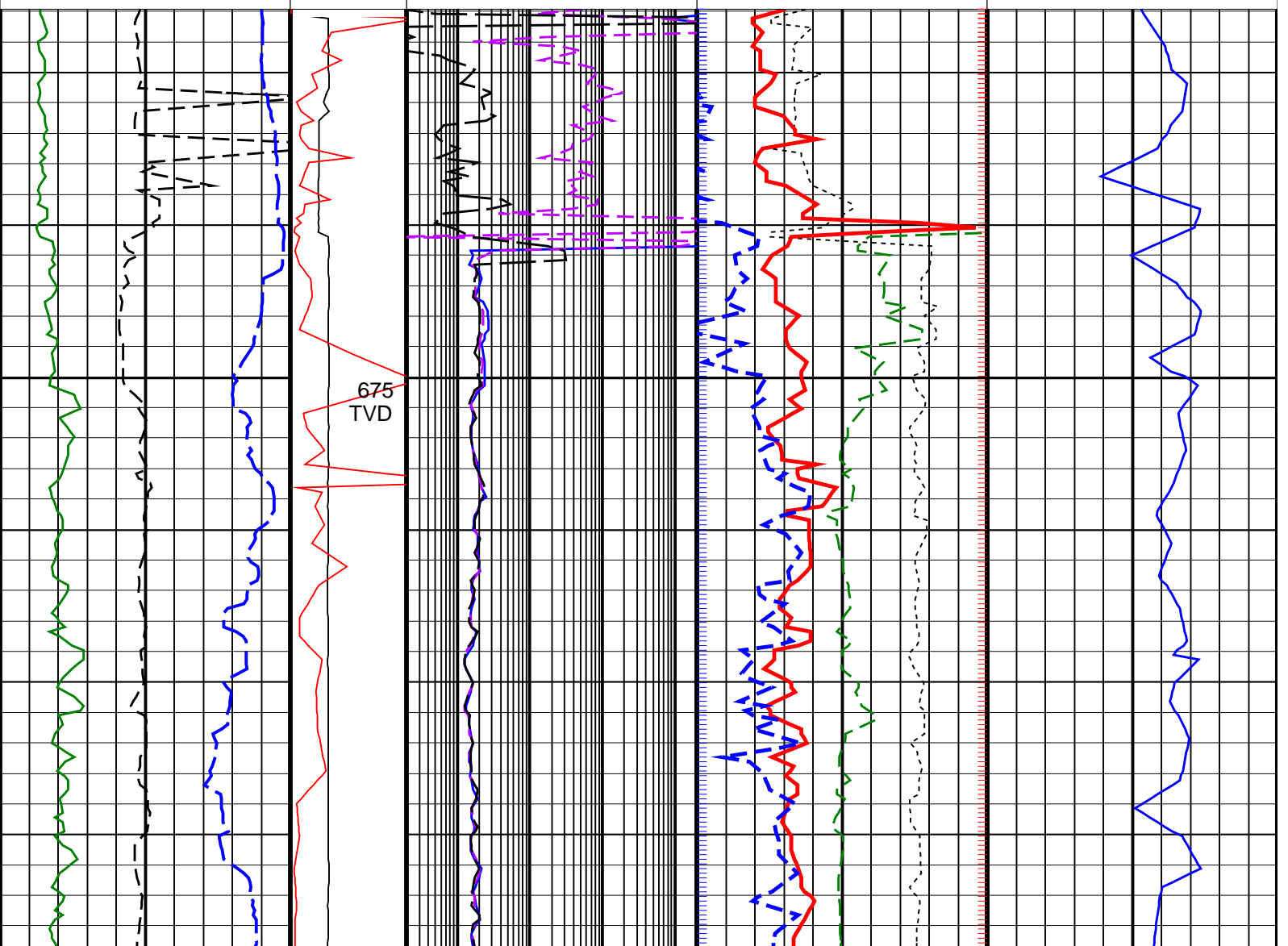

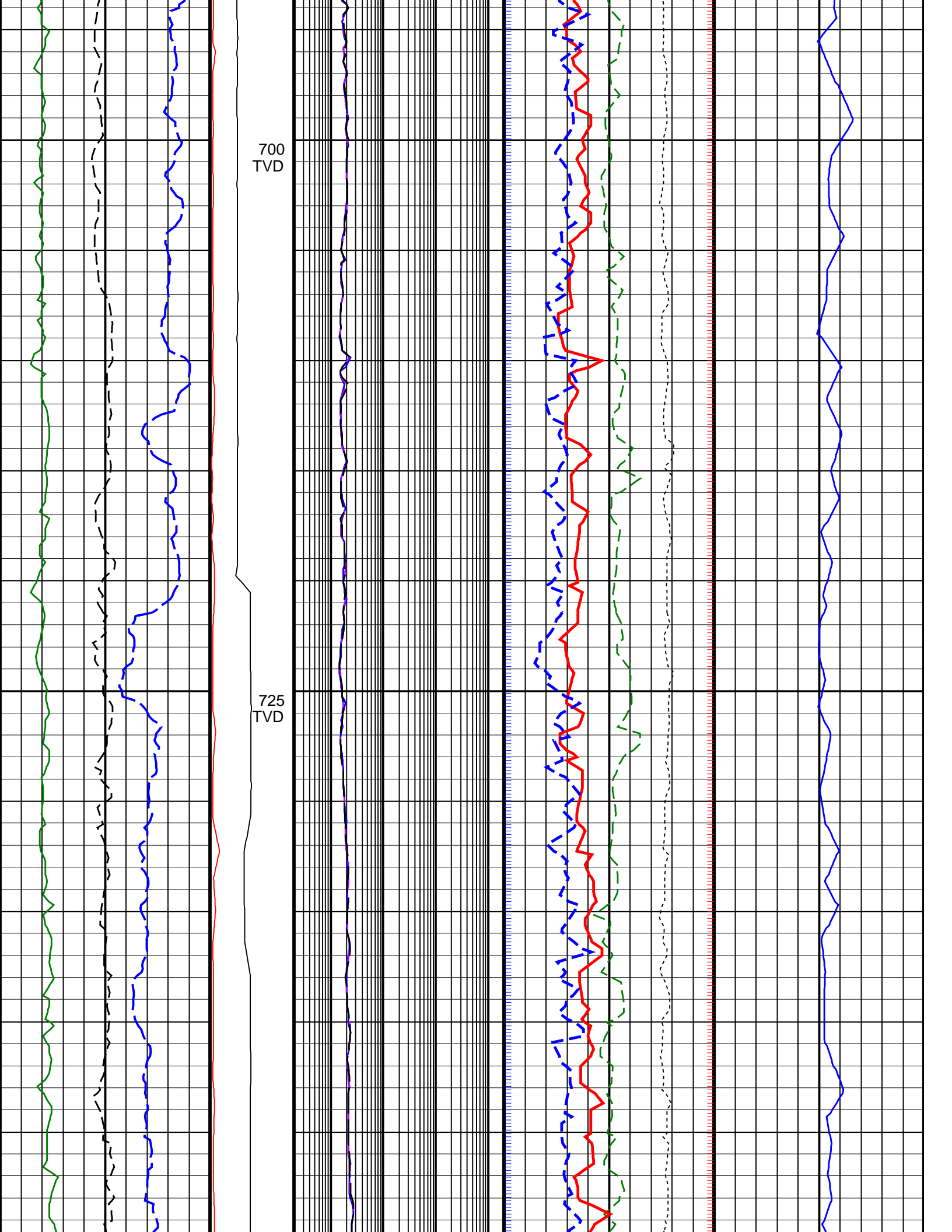

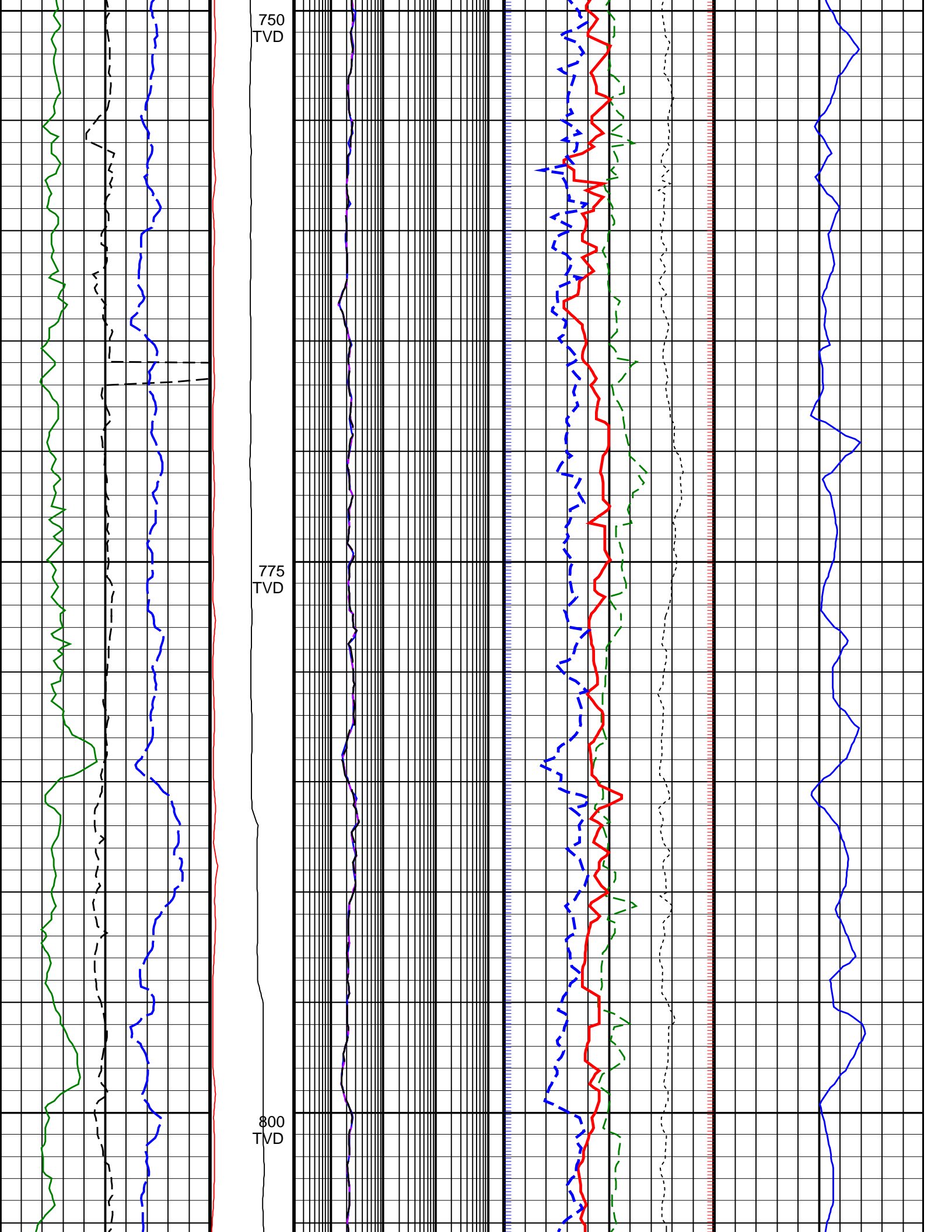

750
TVD

775
TVD

800
TVD

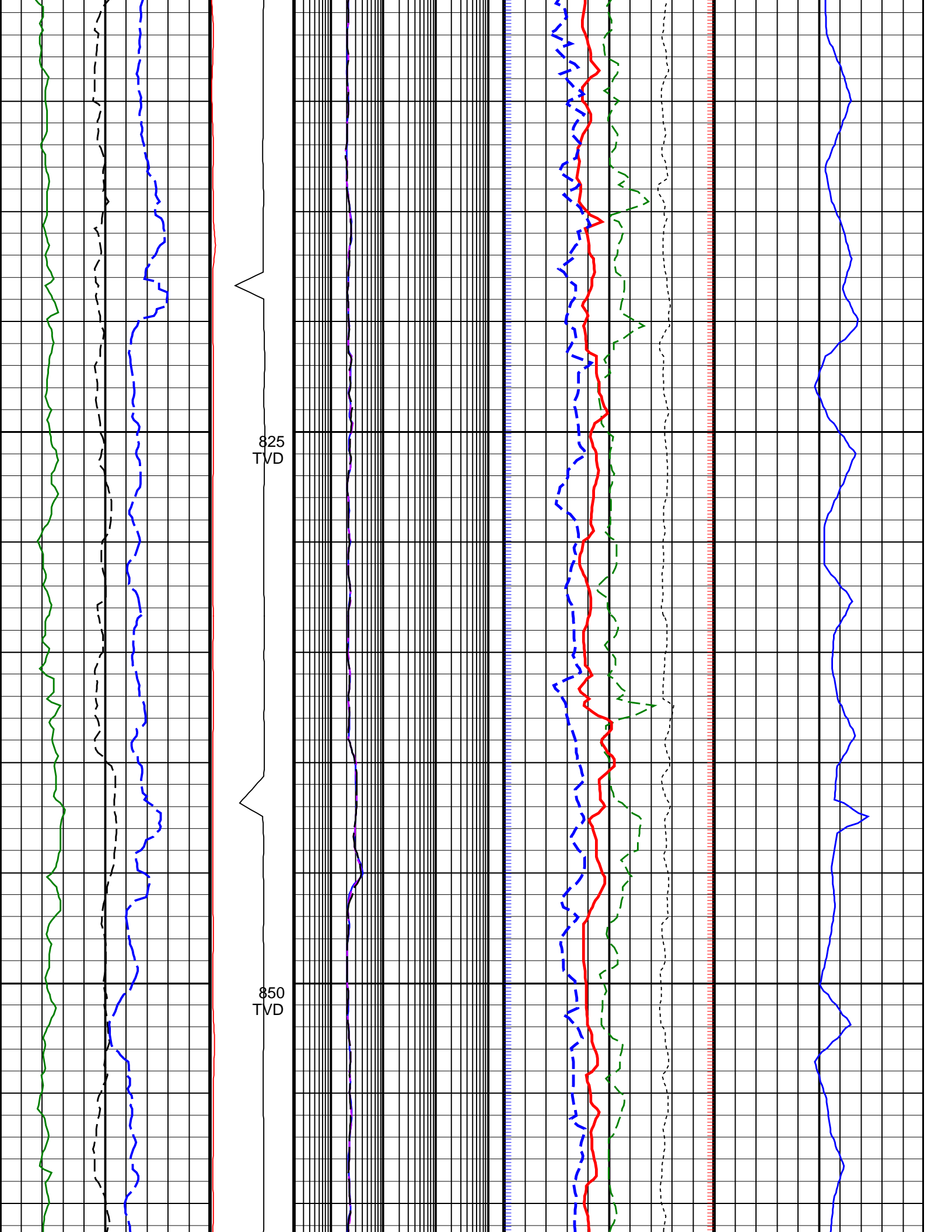

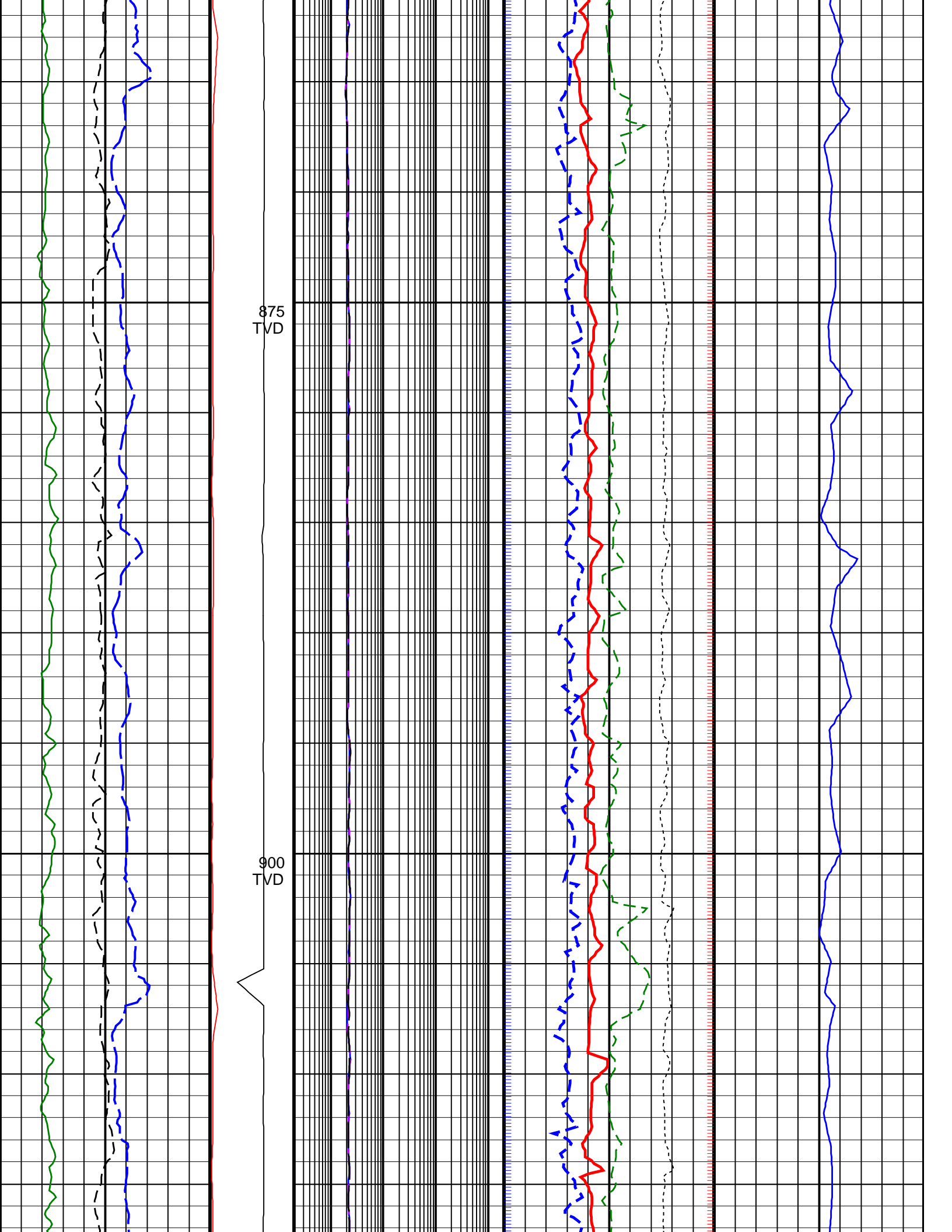

875
TVD

900
TVD

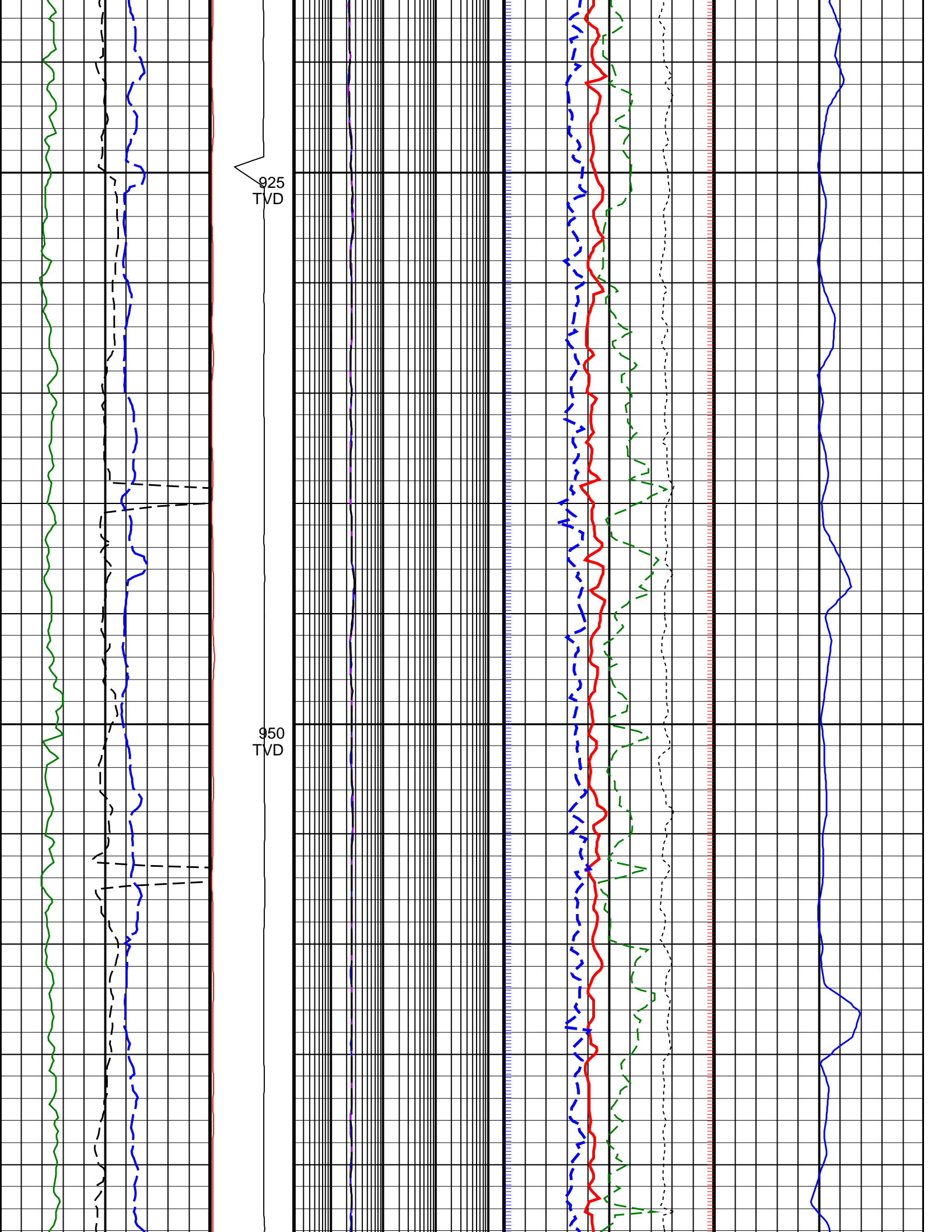

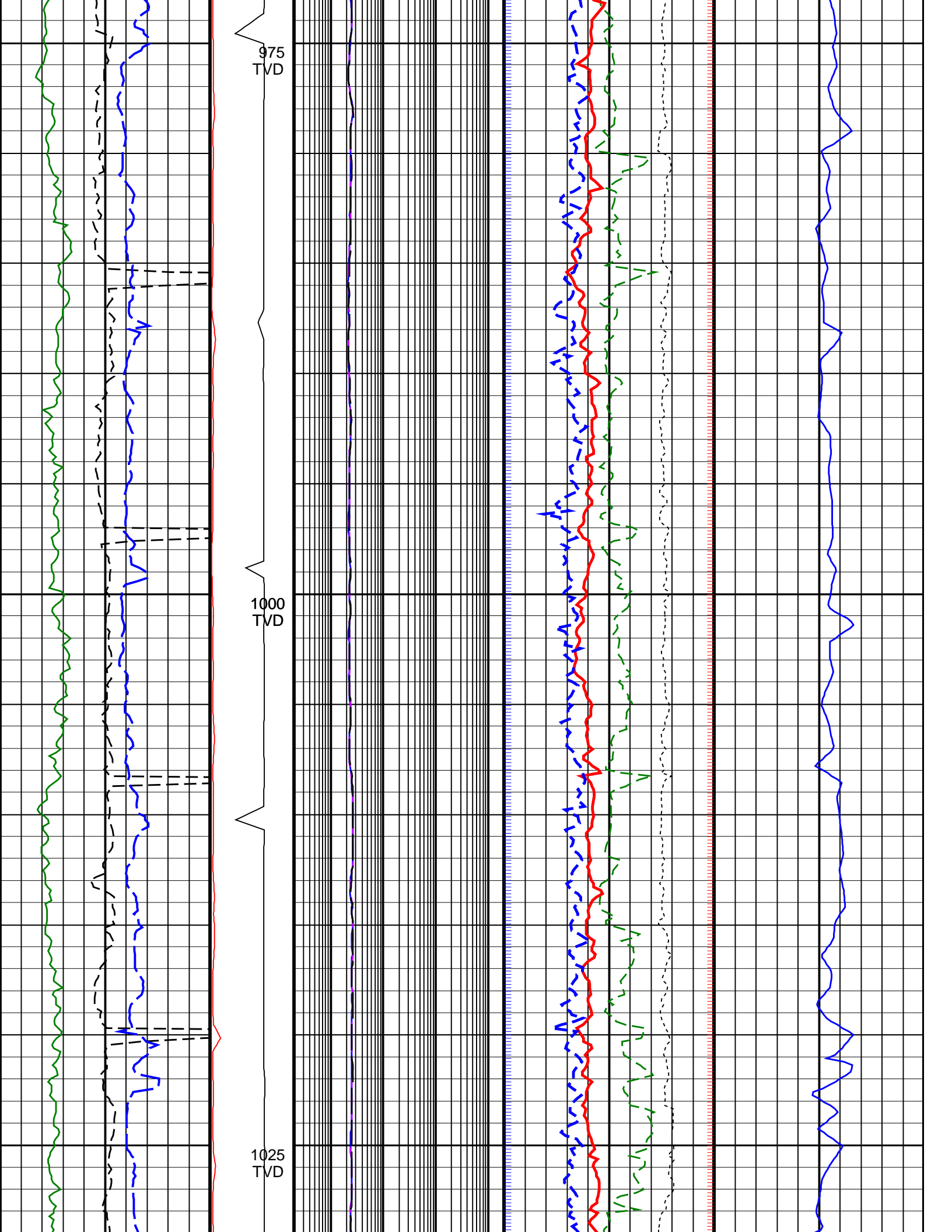

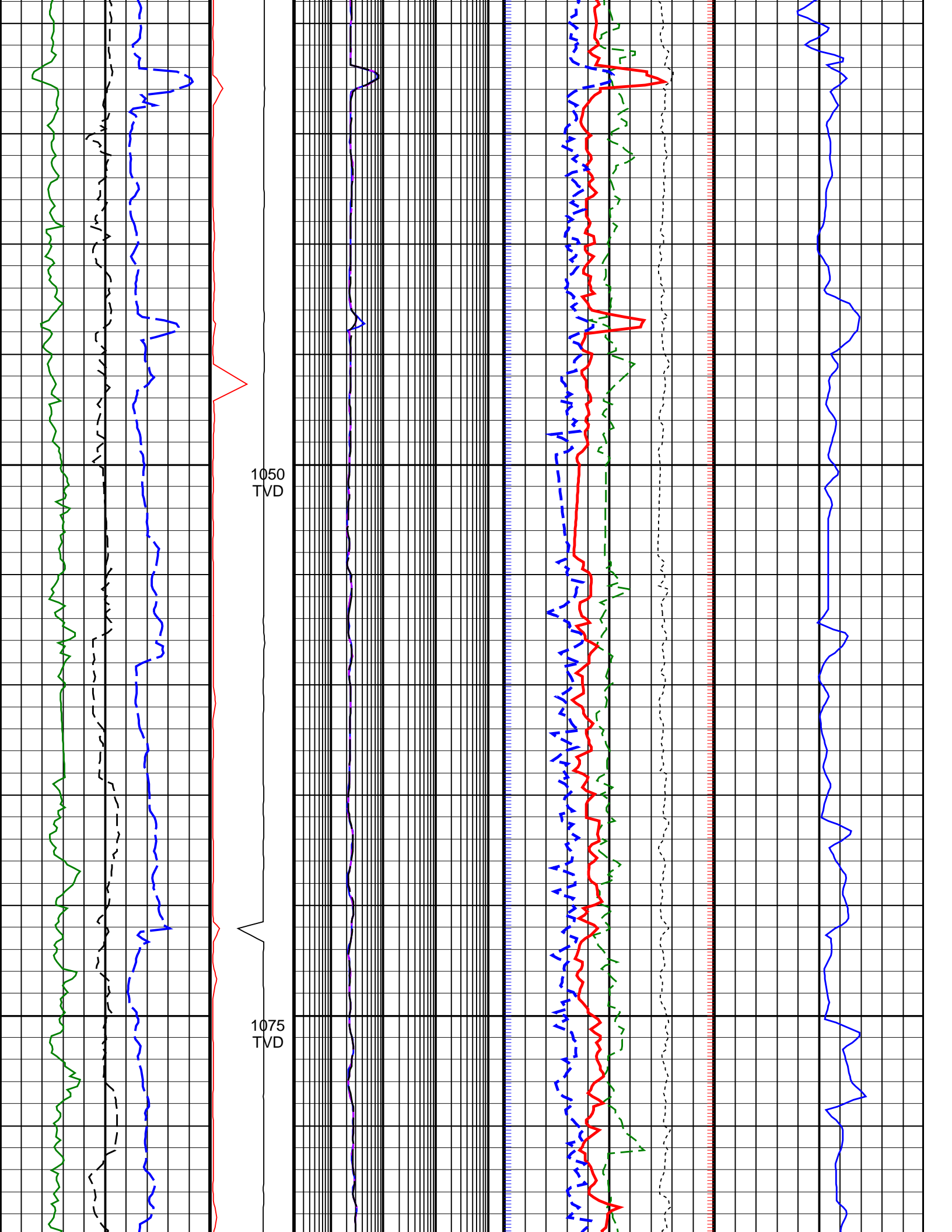

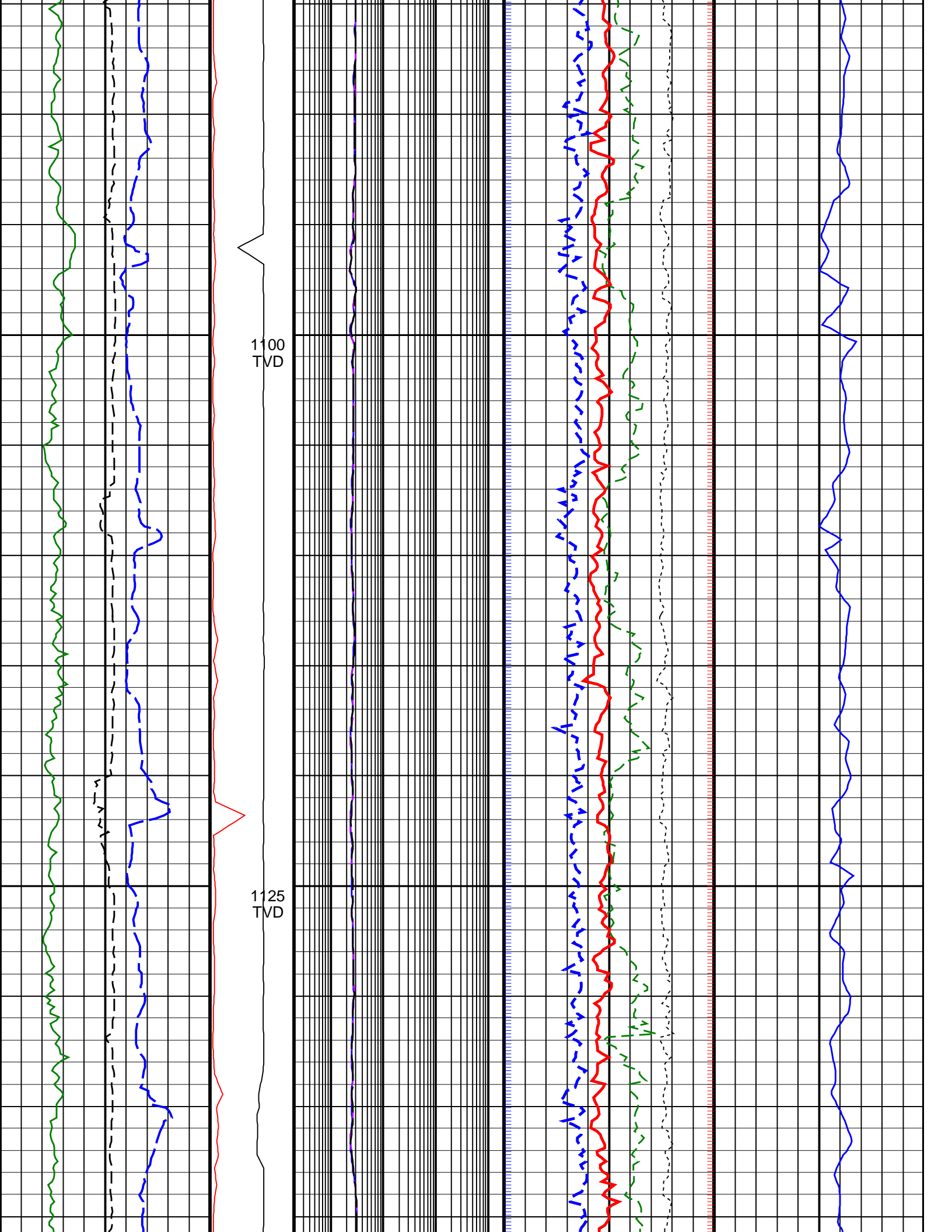

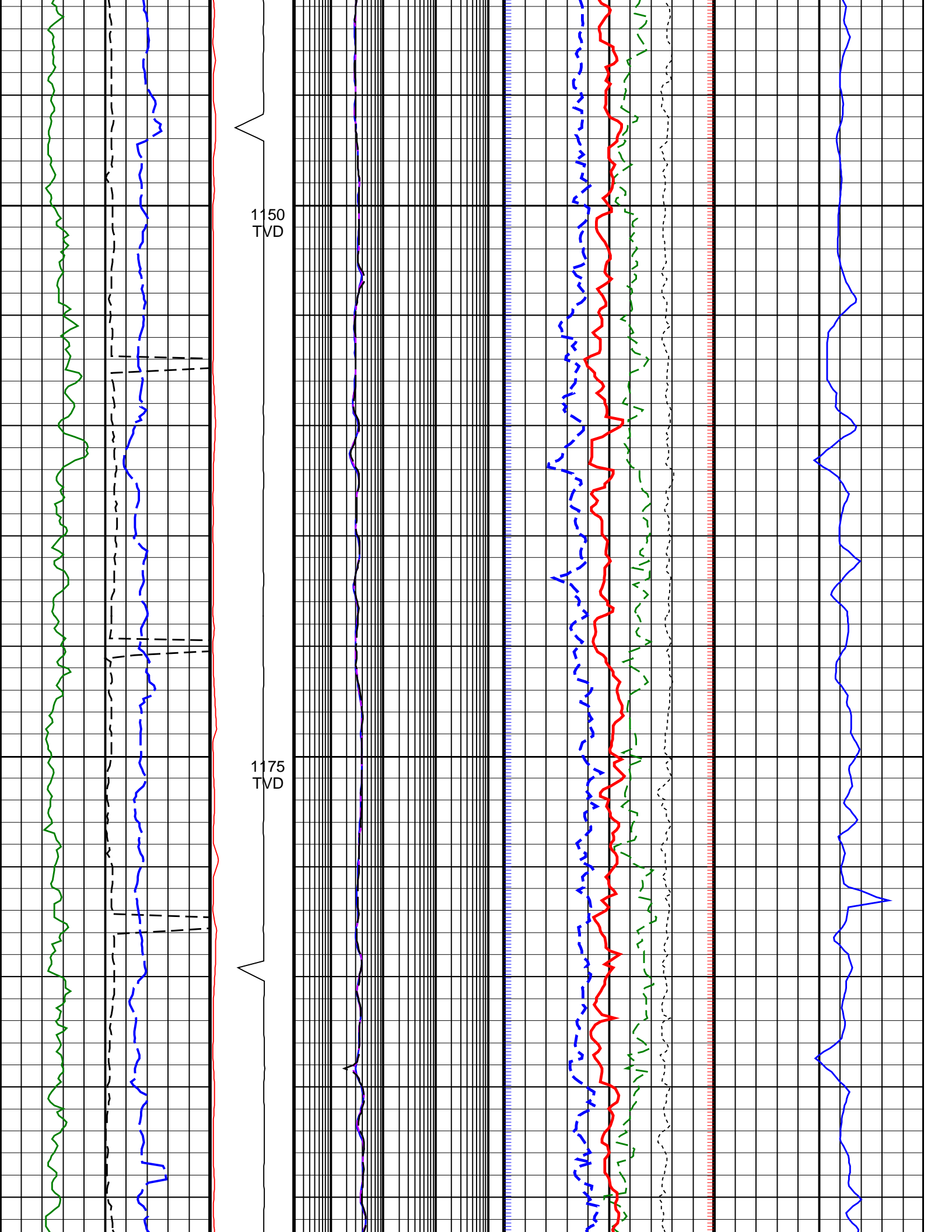

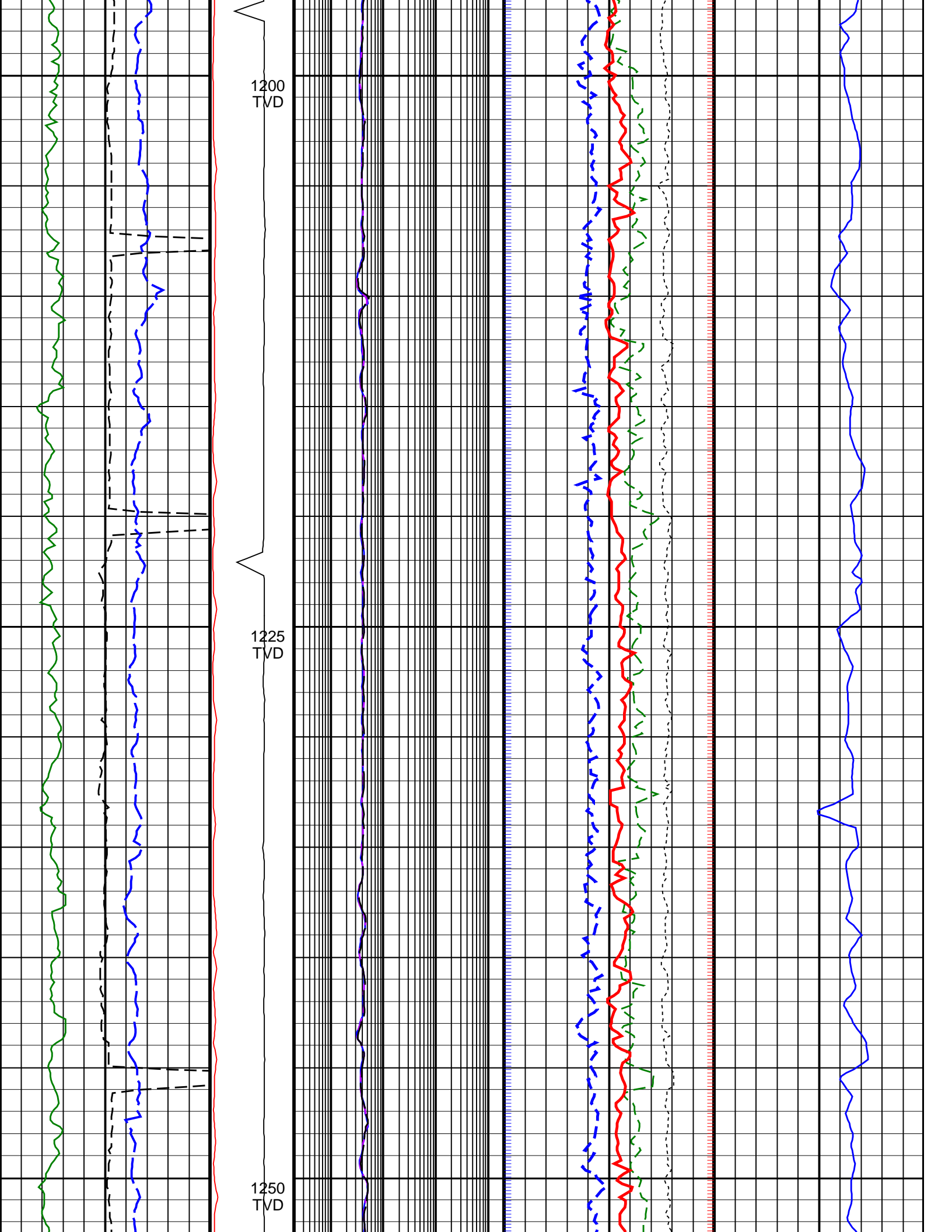

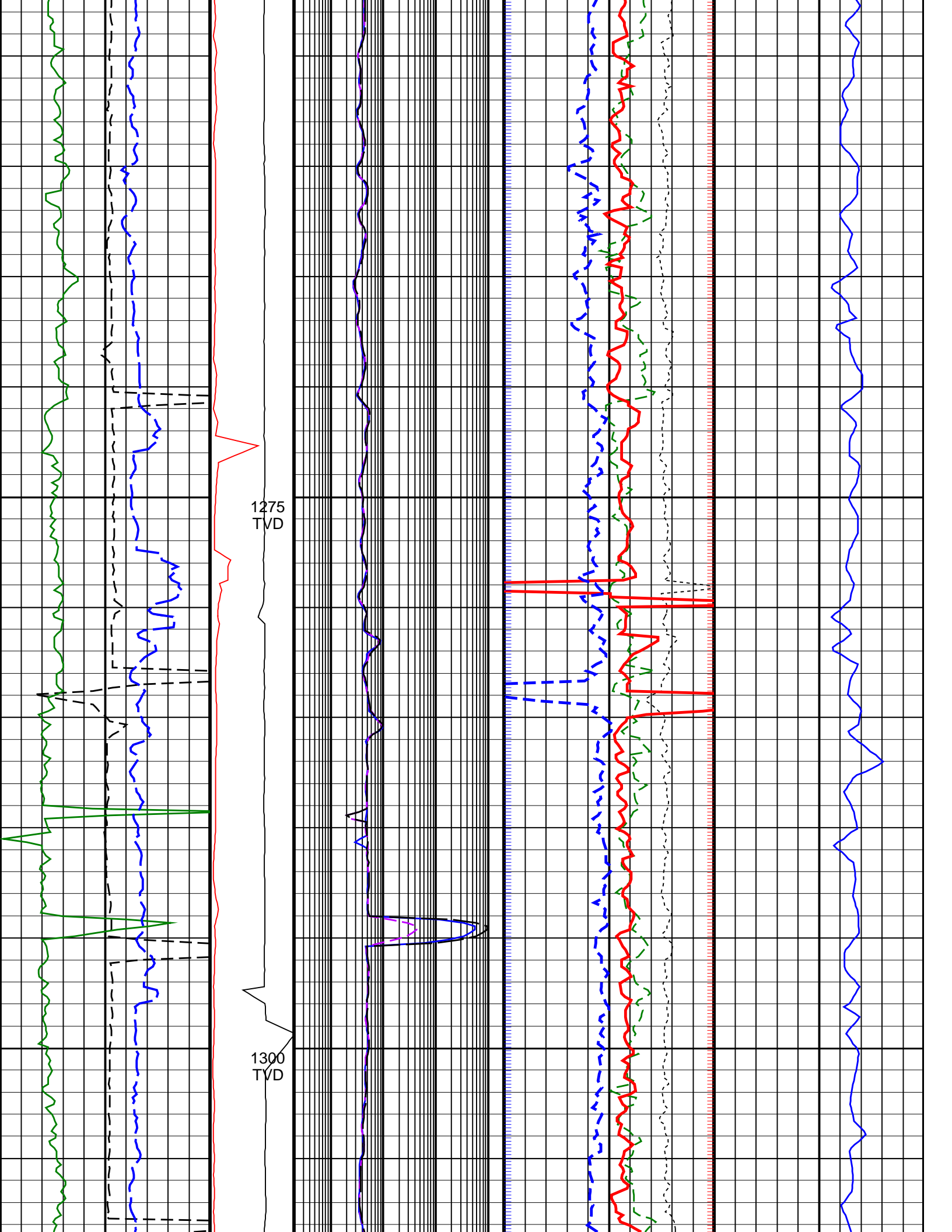

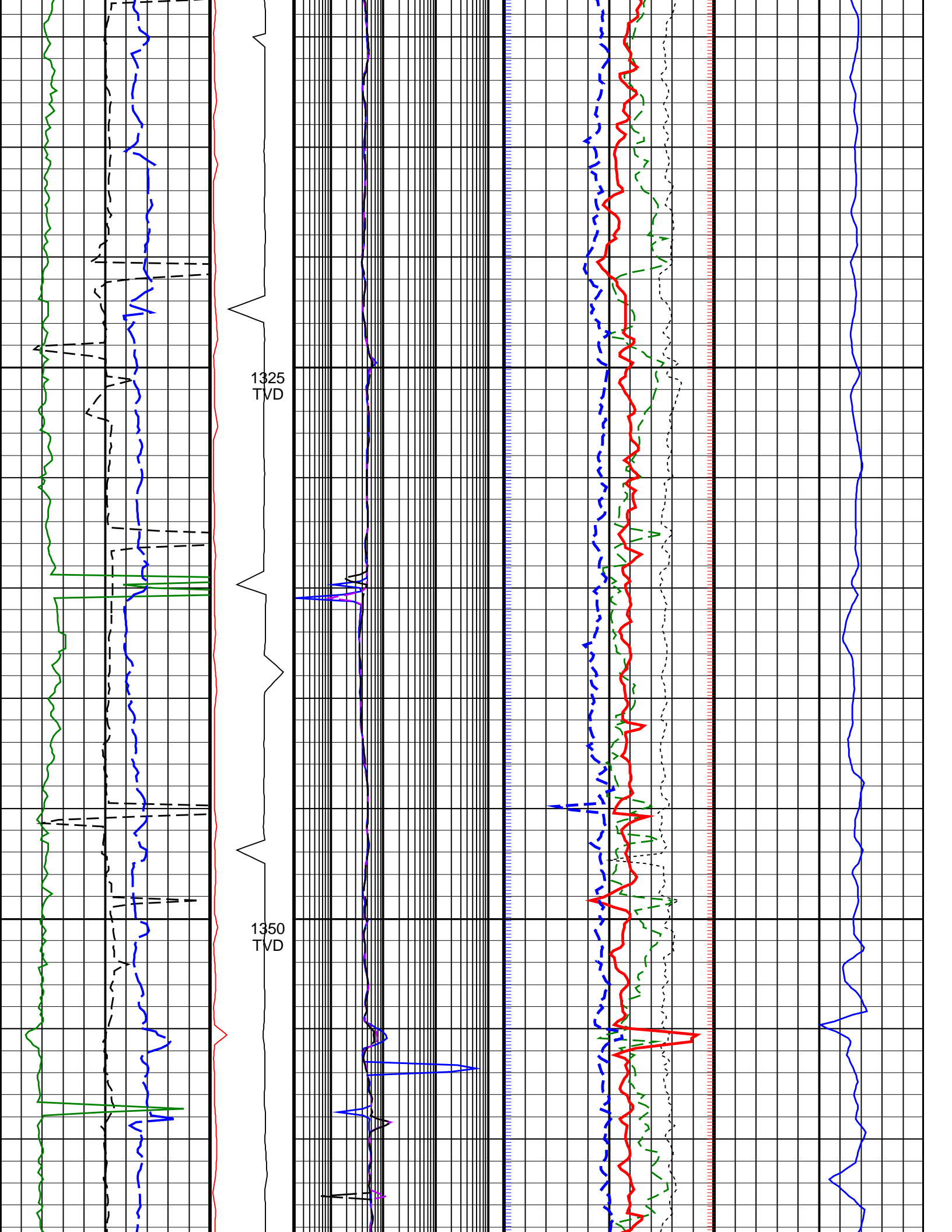

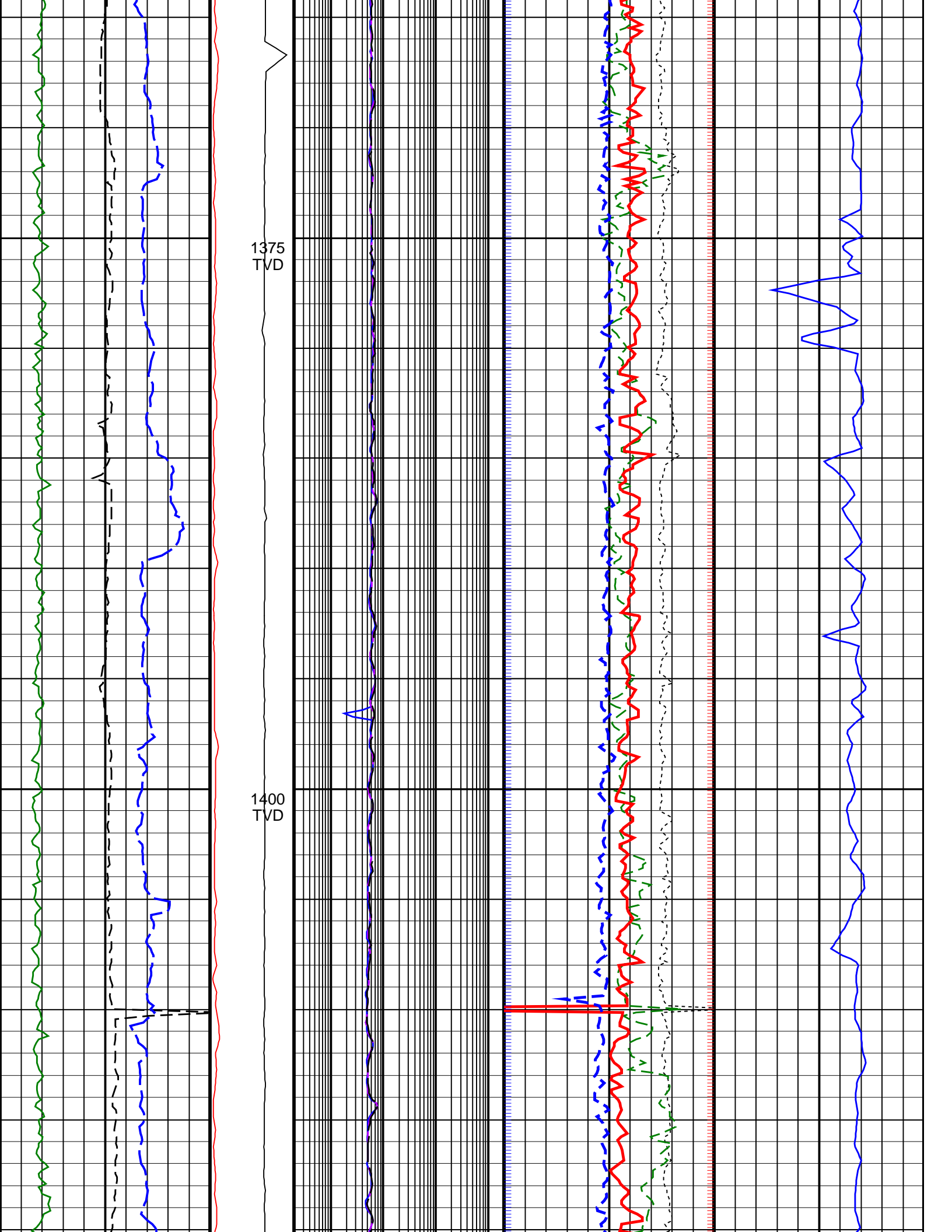

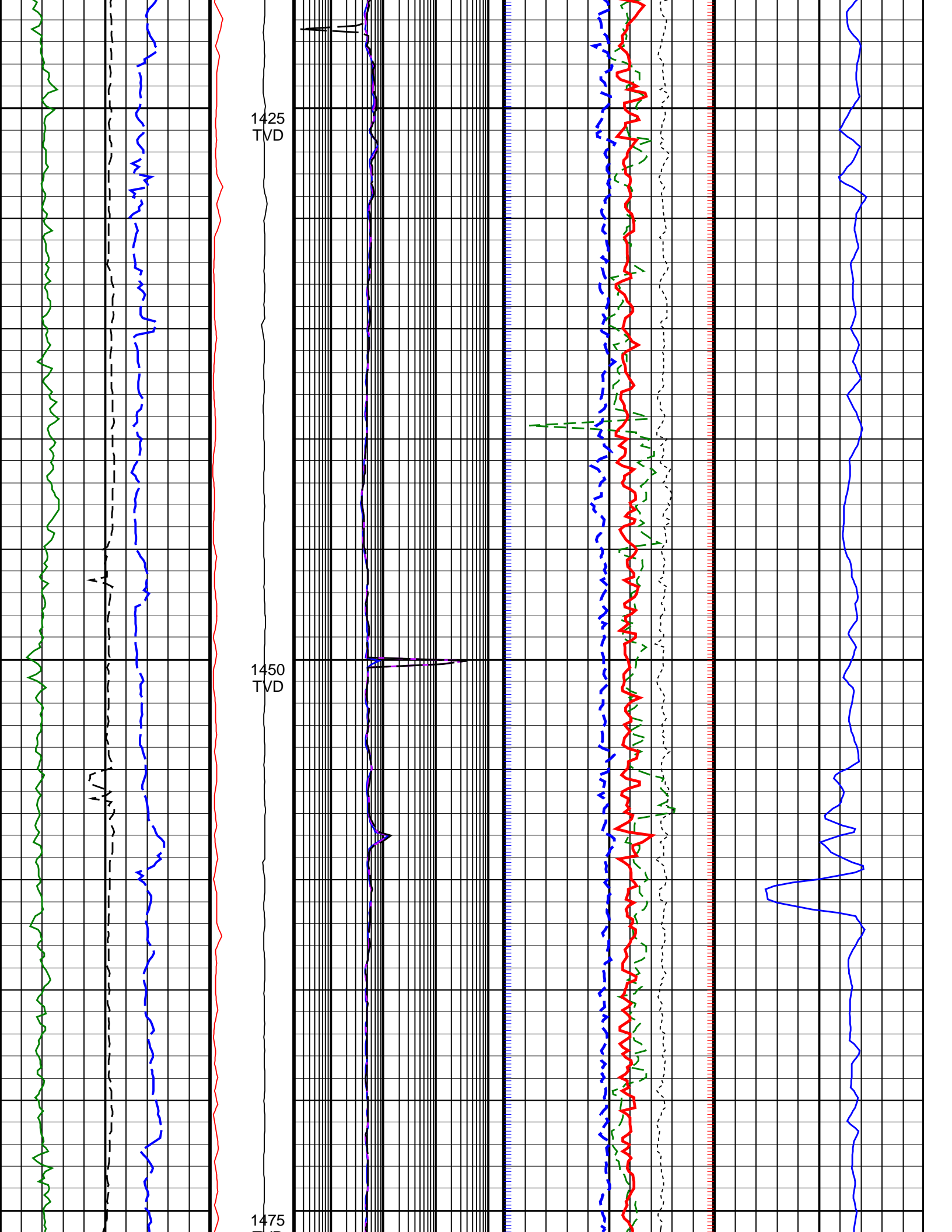

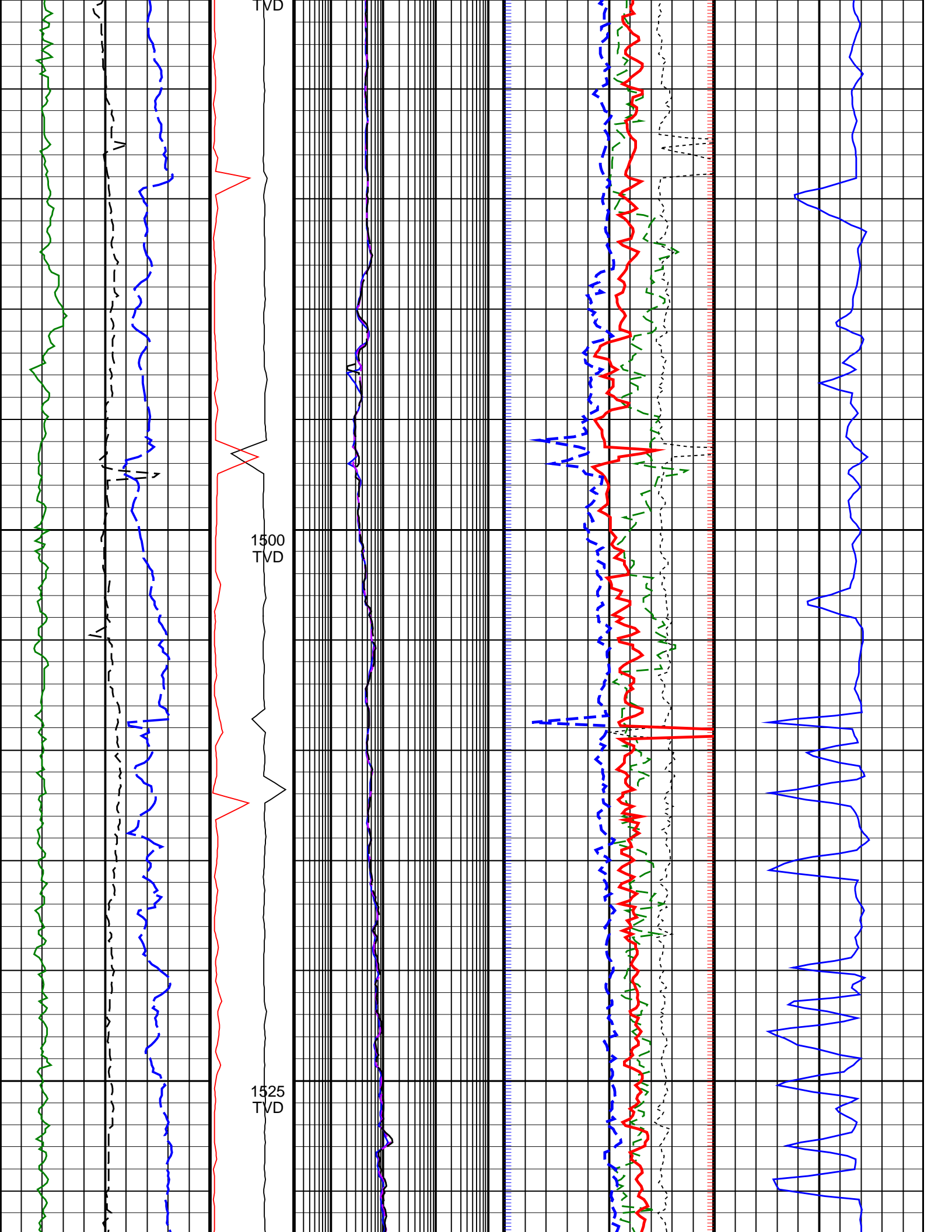

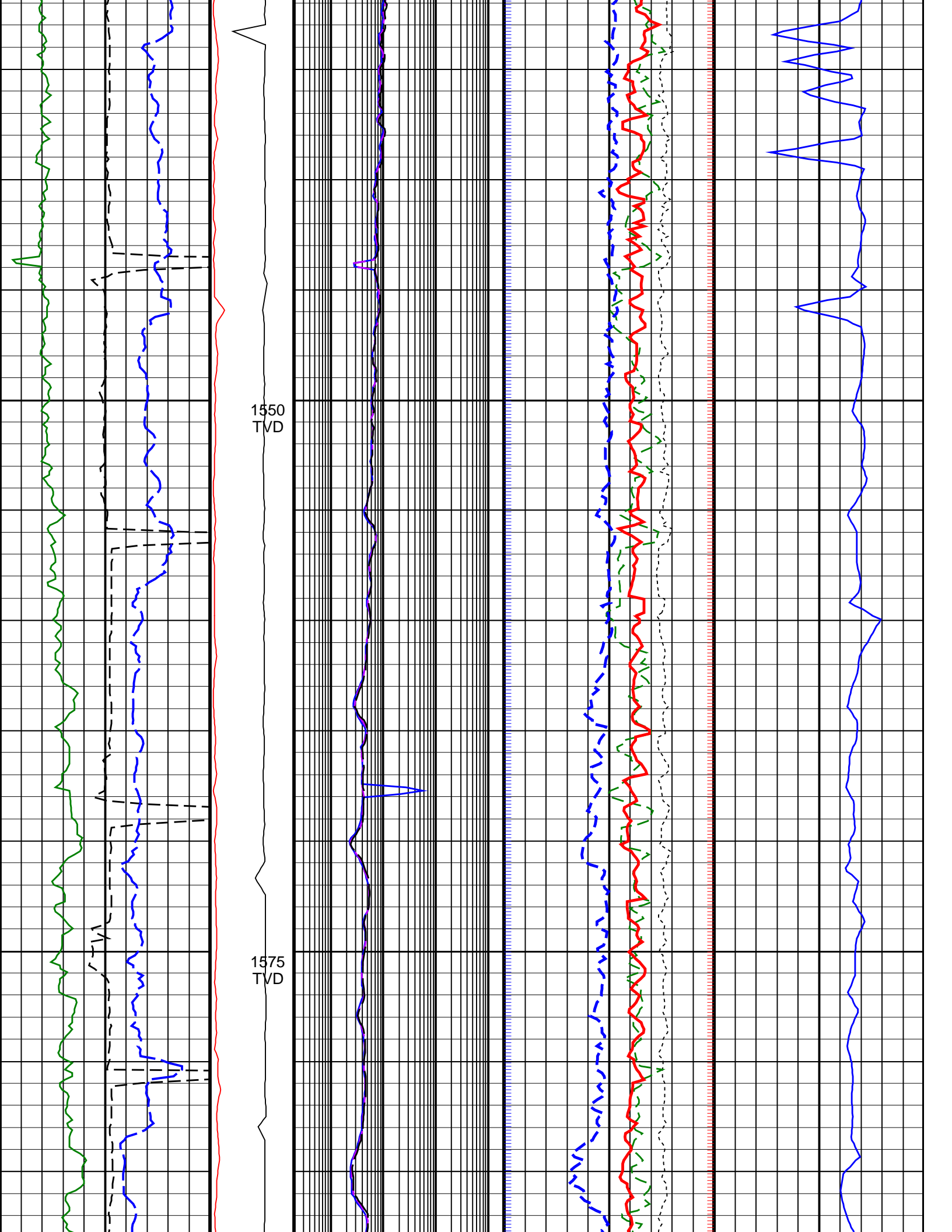

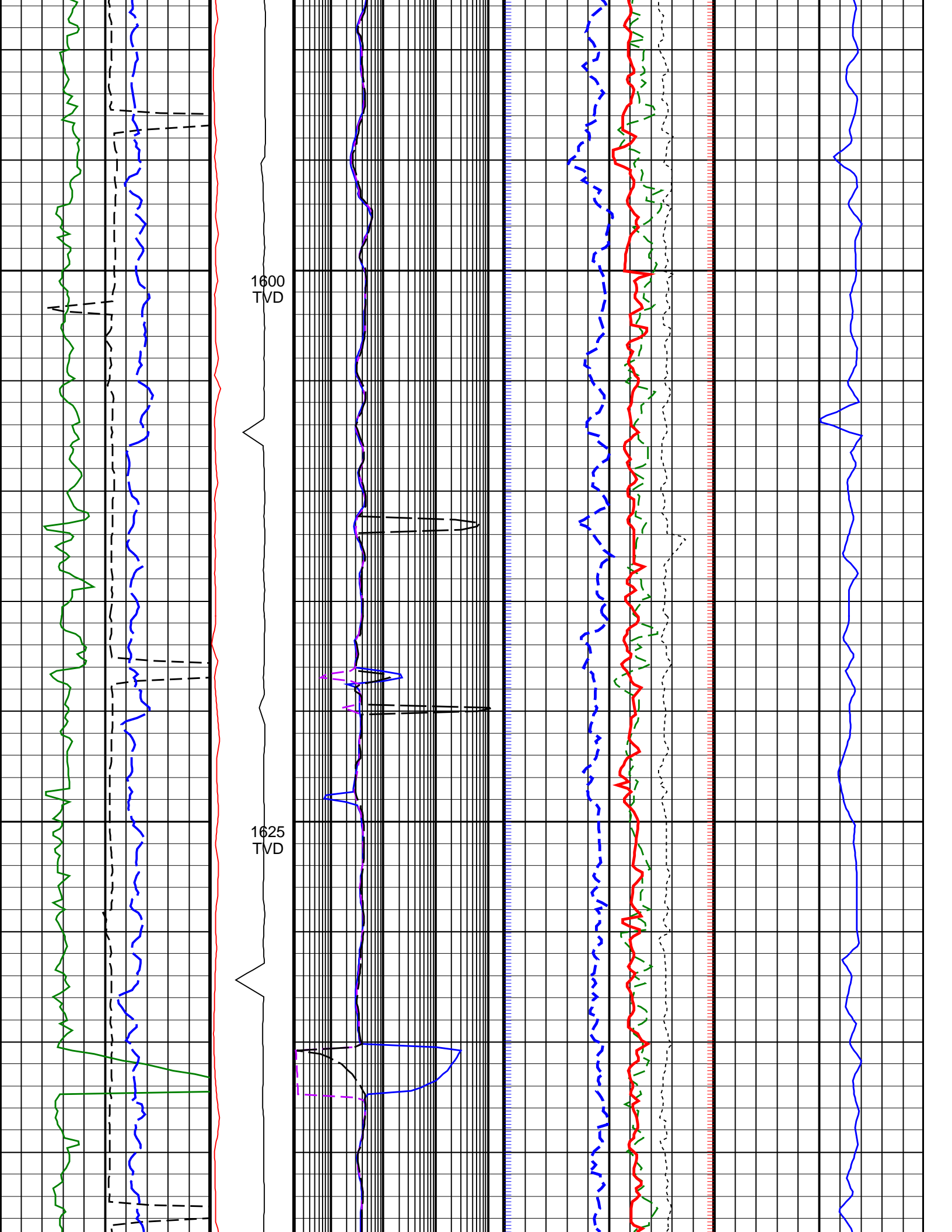

1600
TVD

1625
TVD

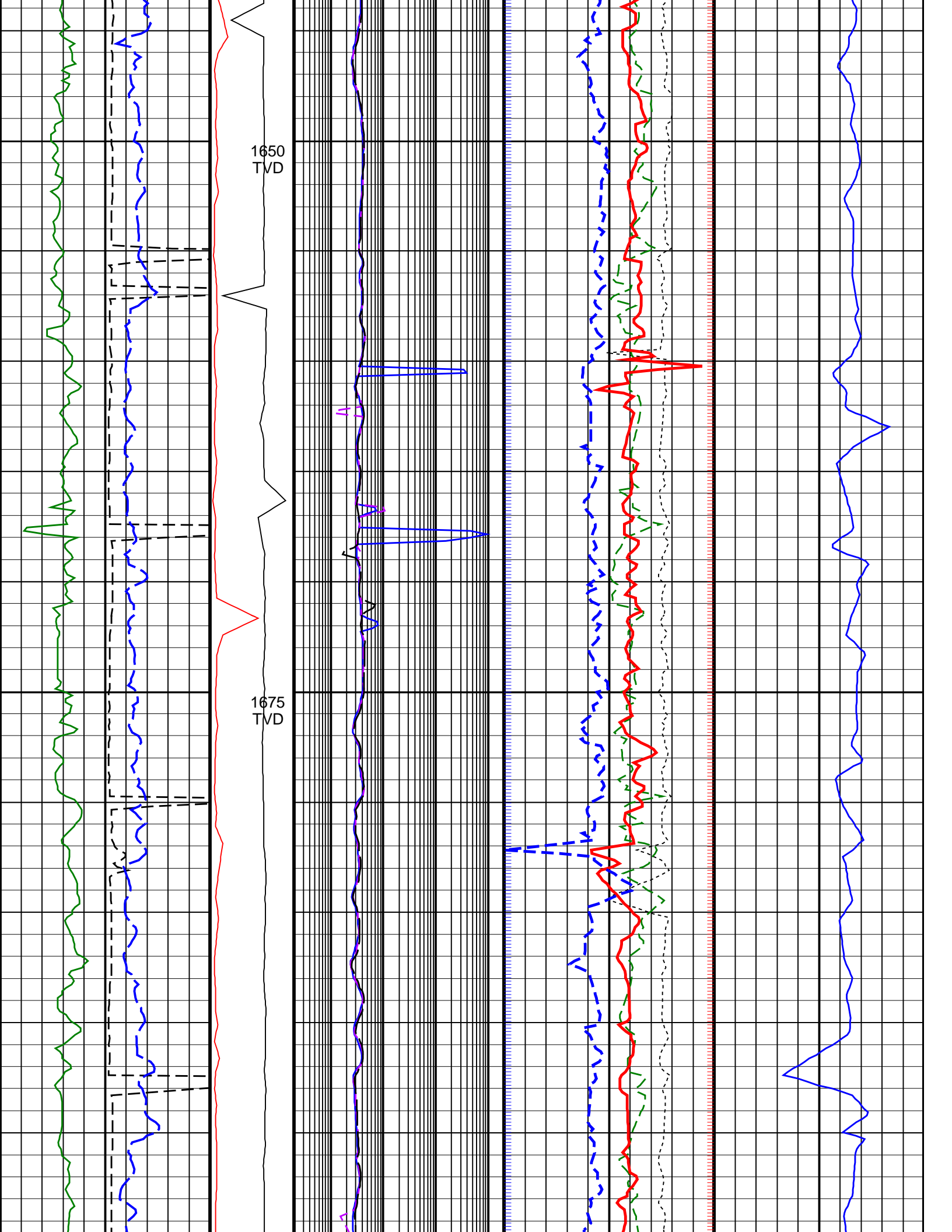

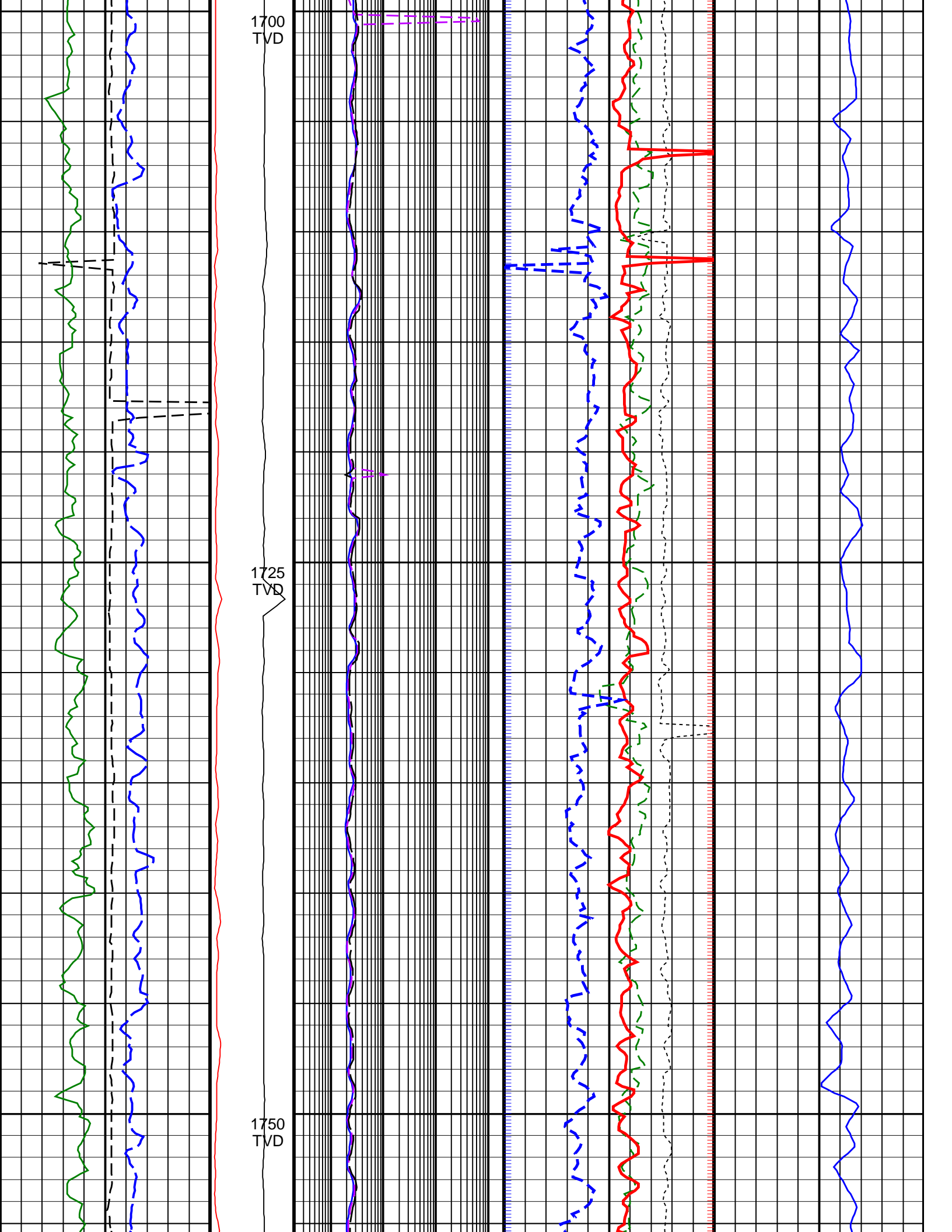

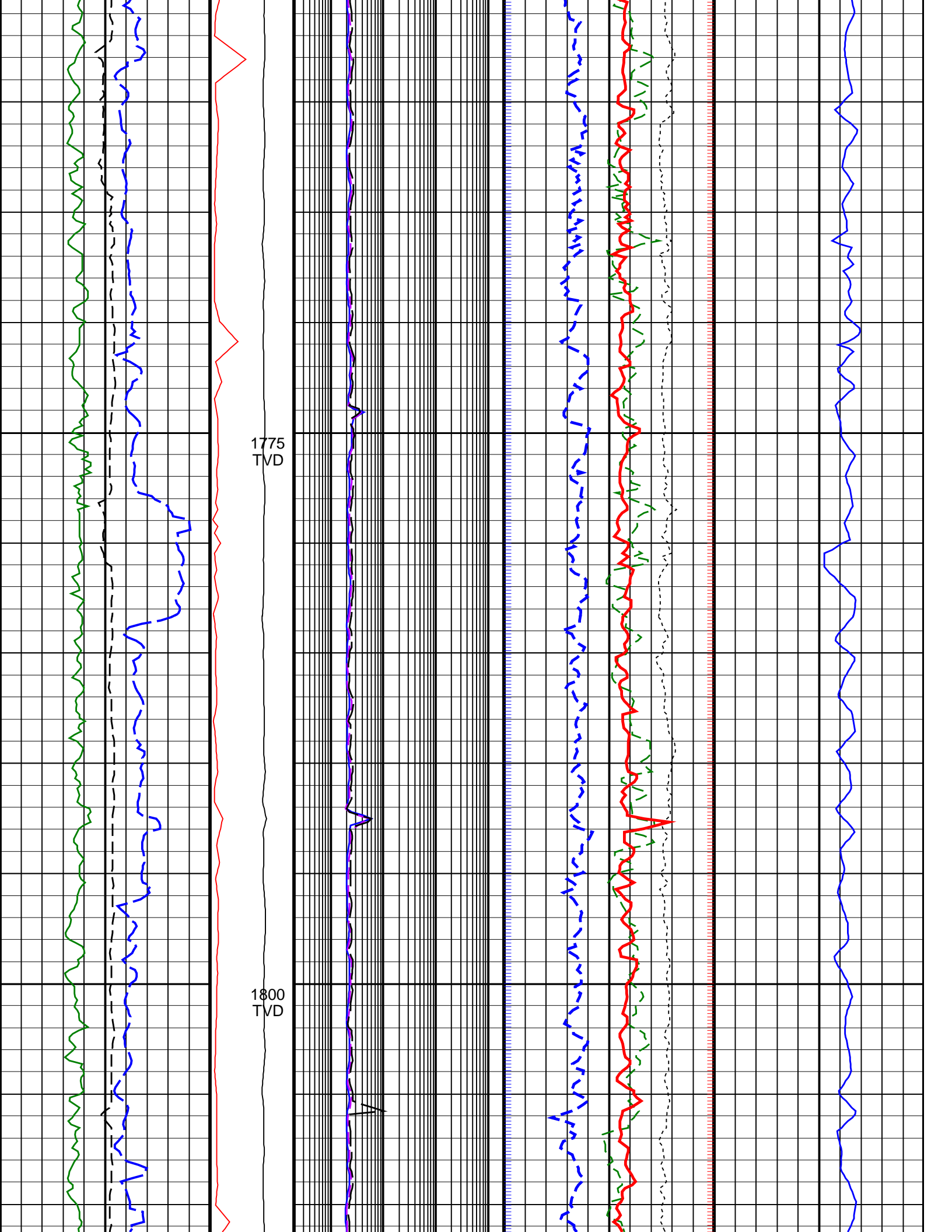

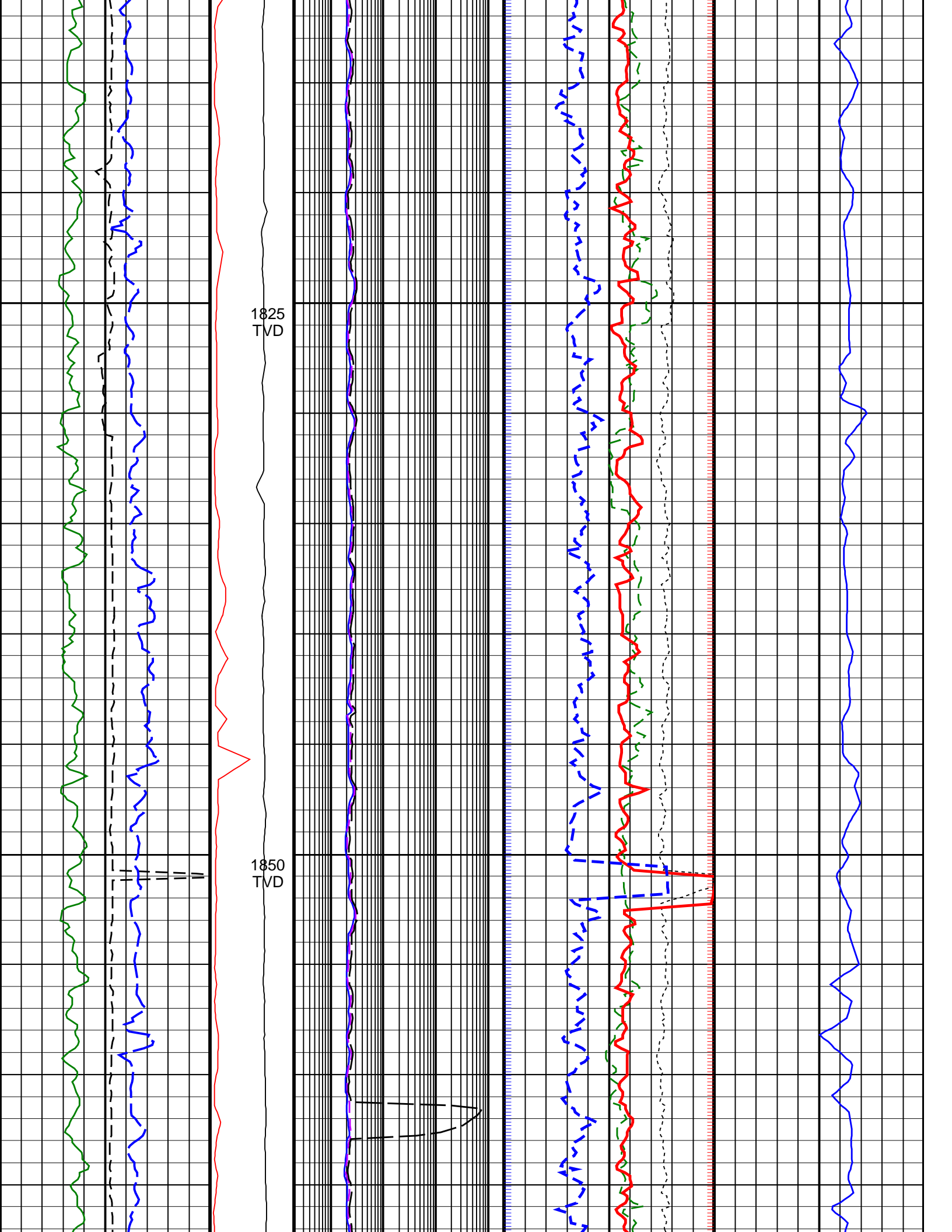

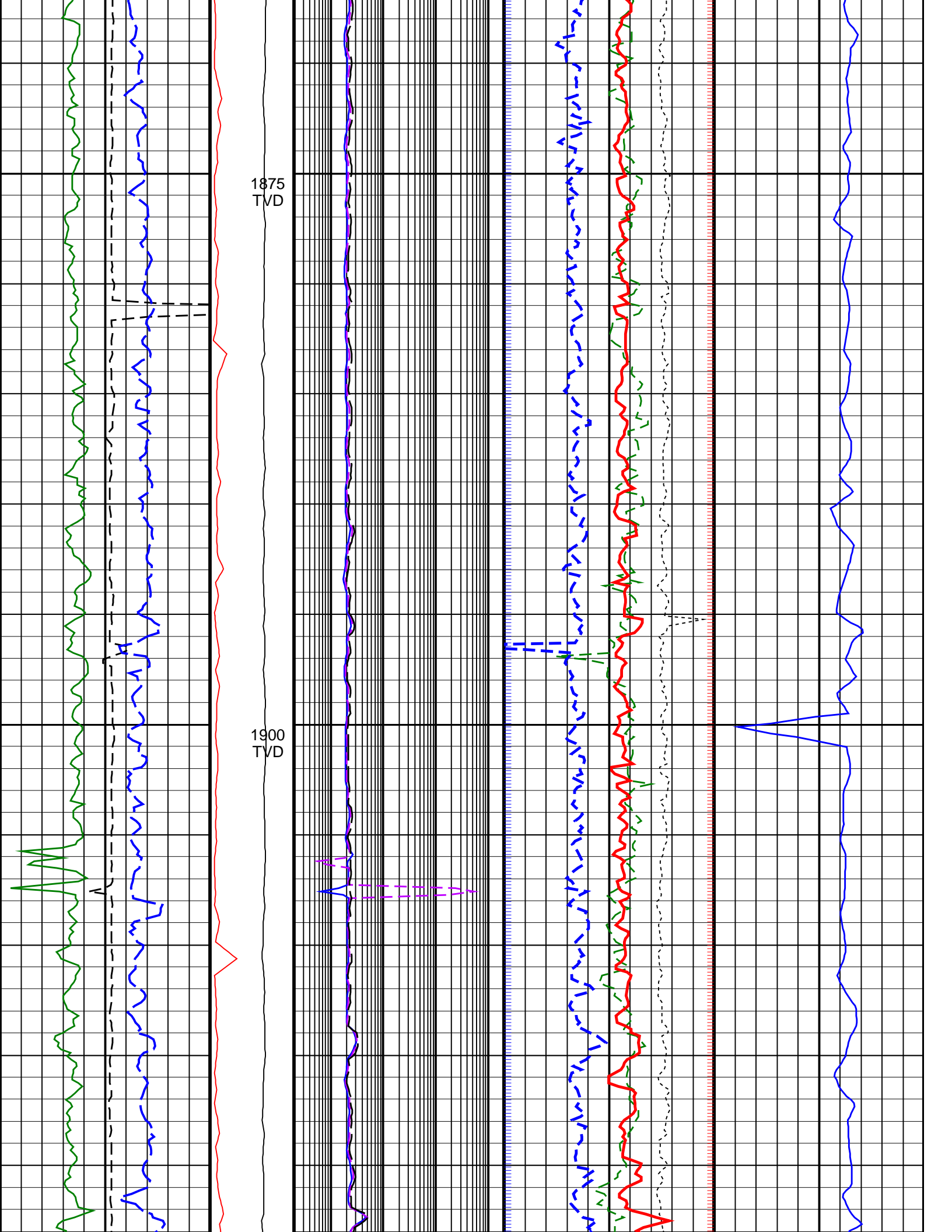

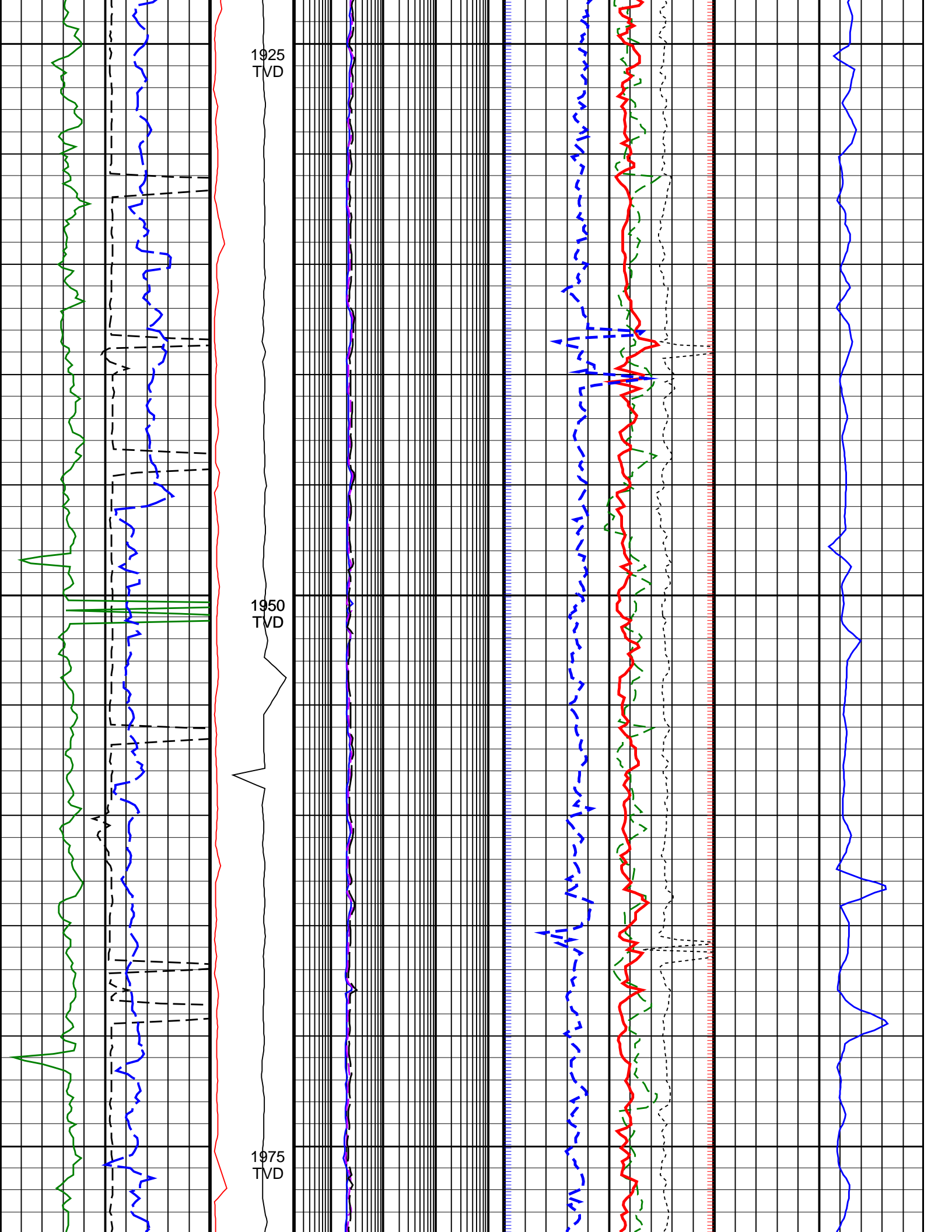

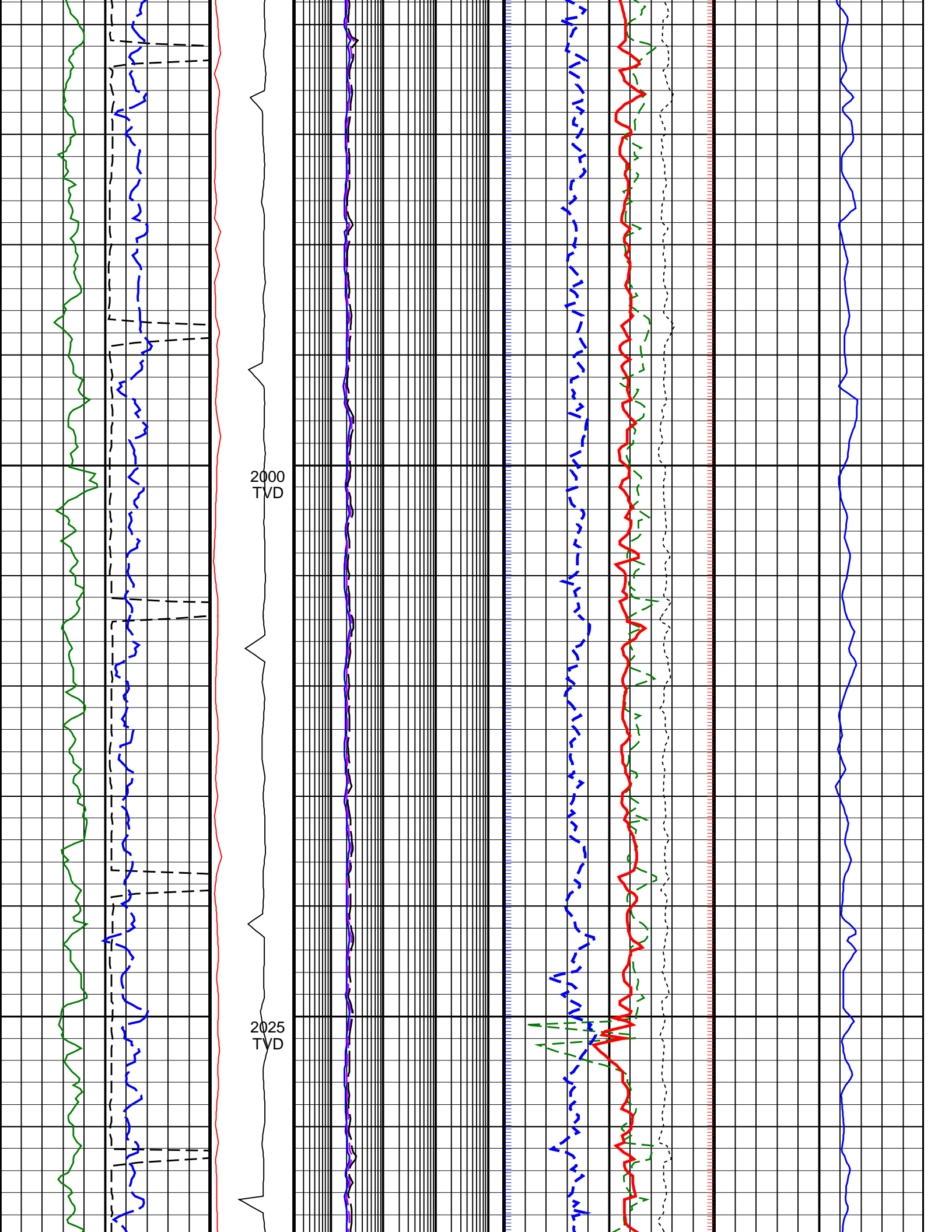

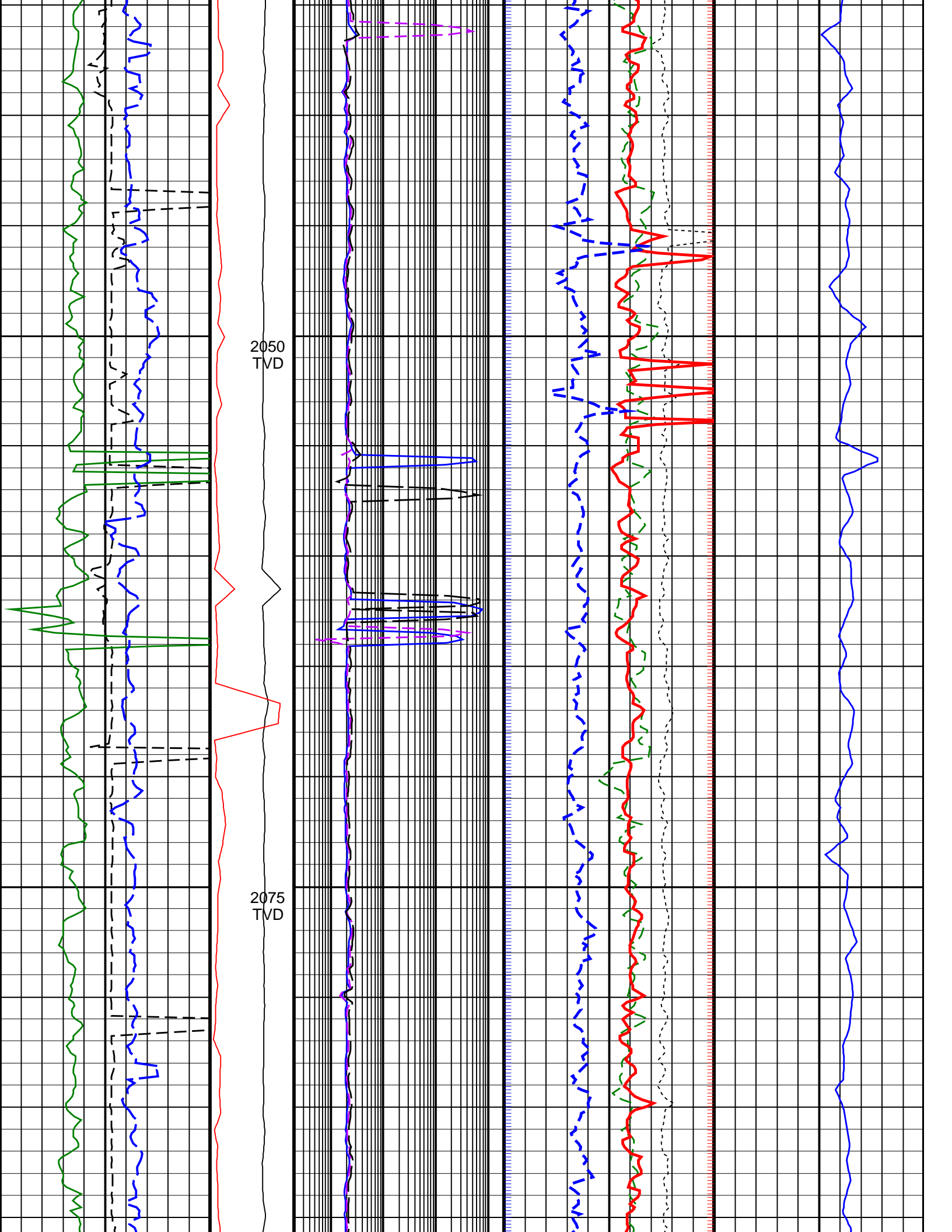

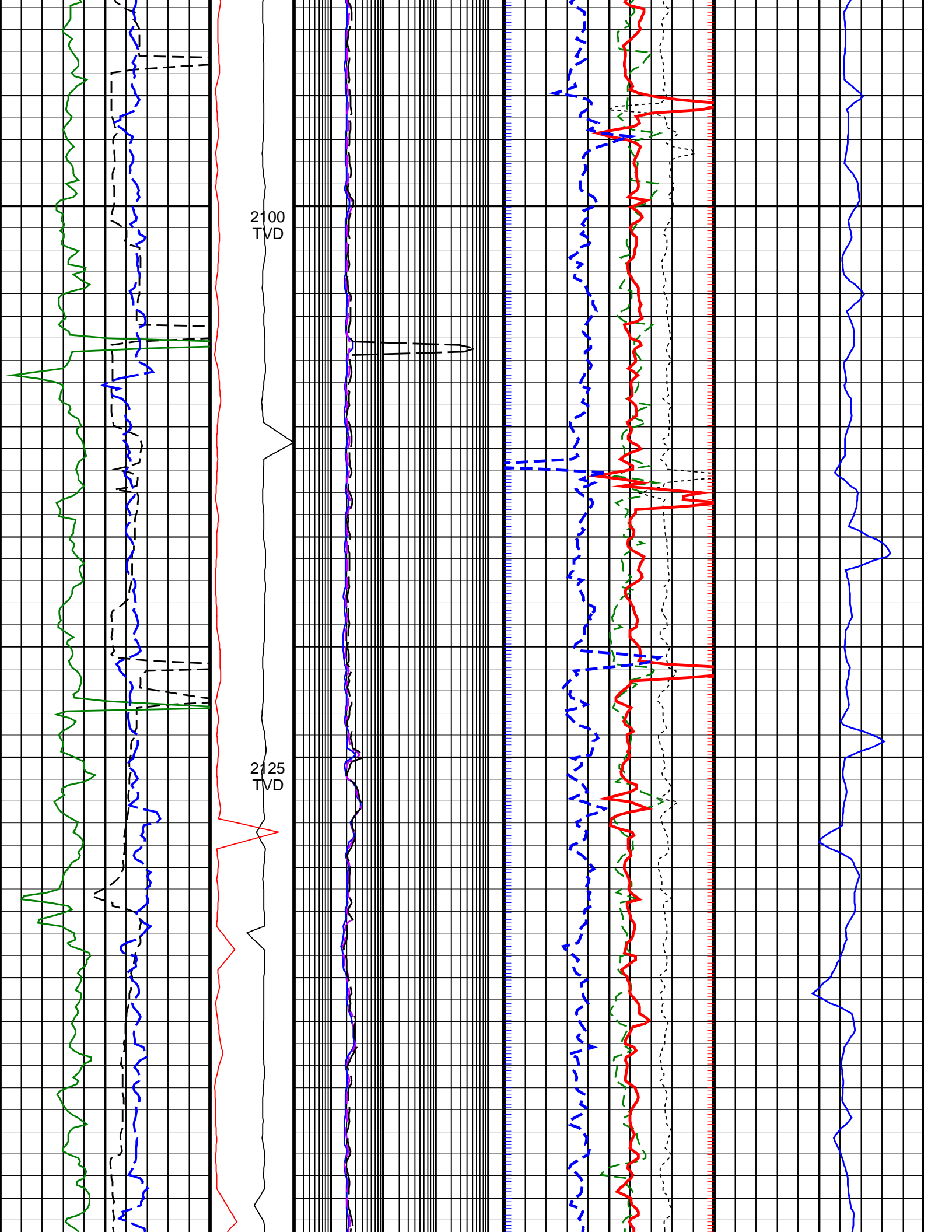

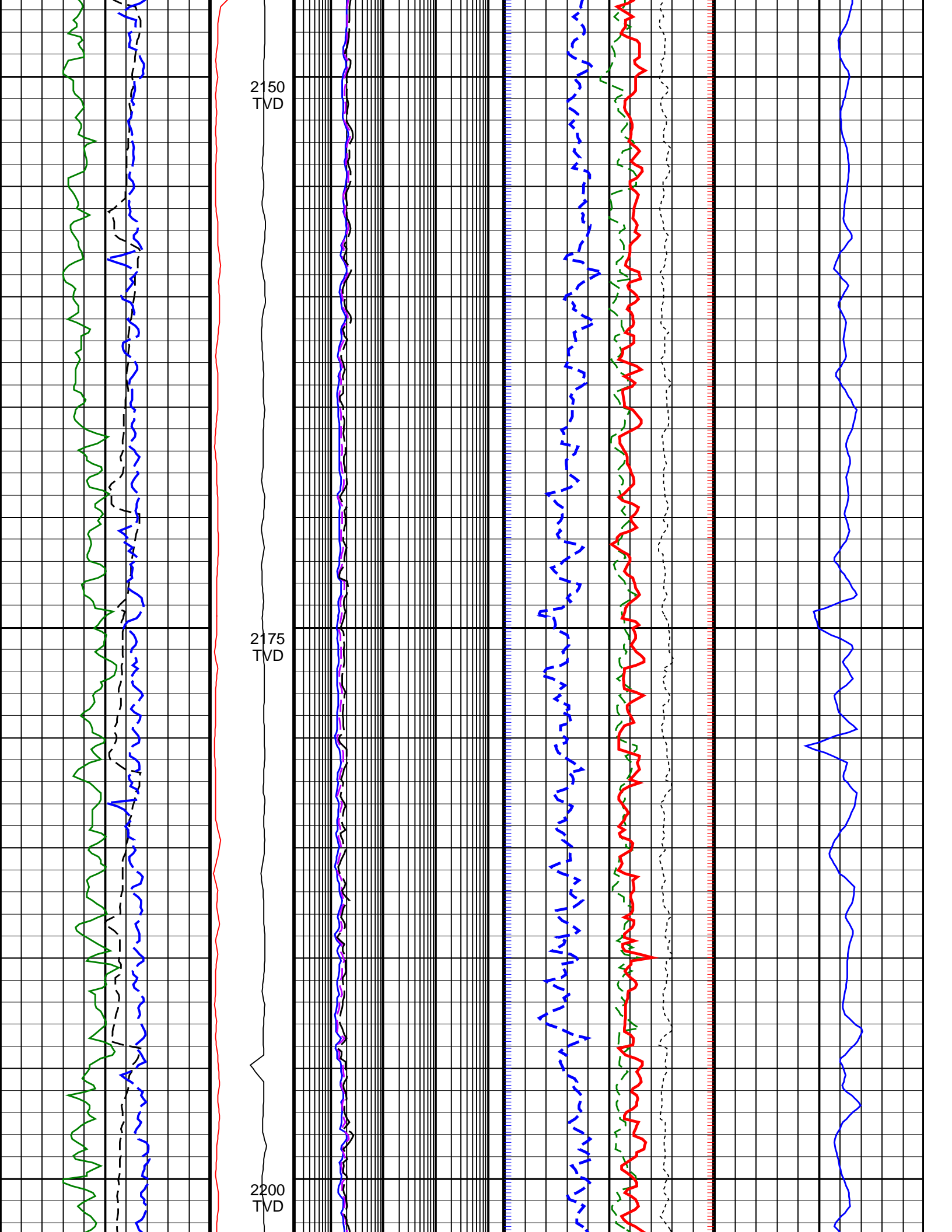

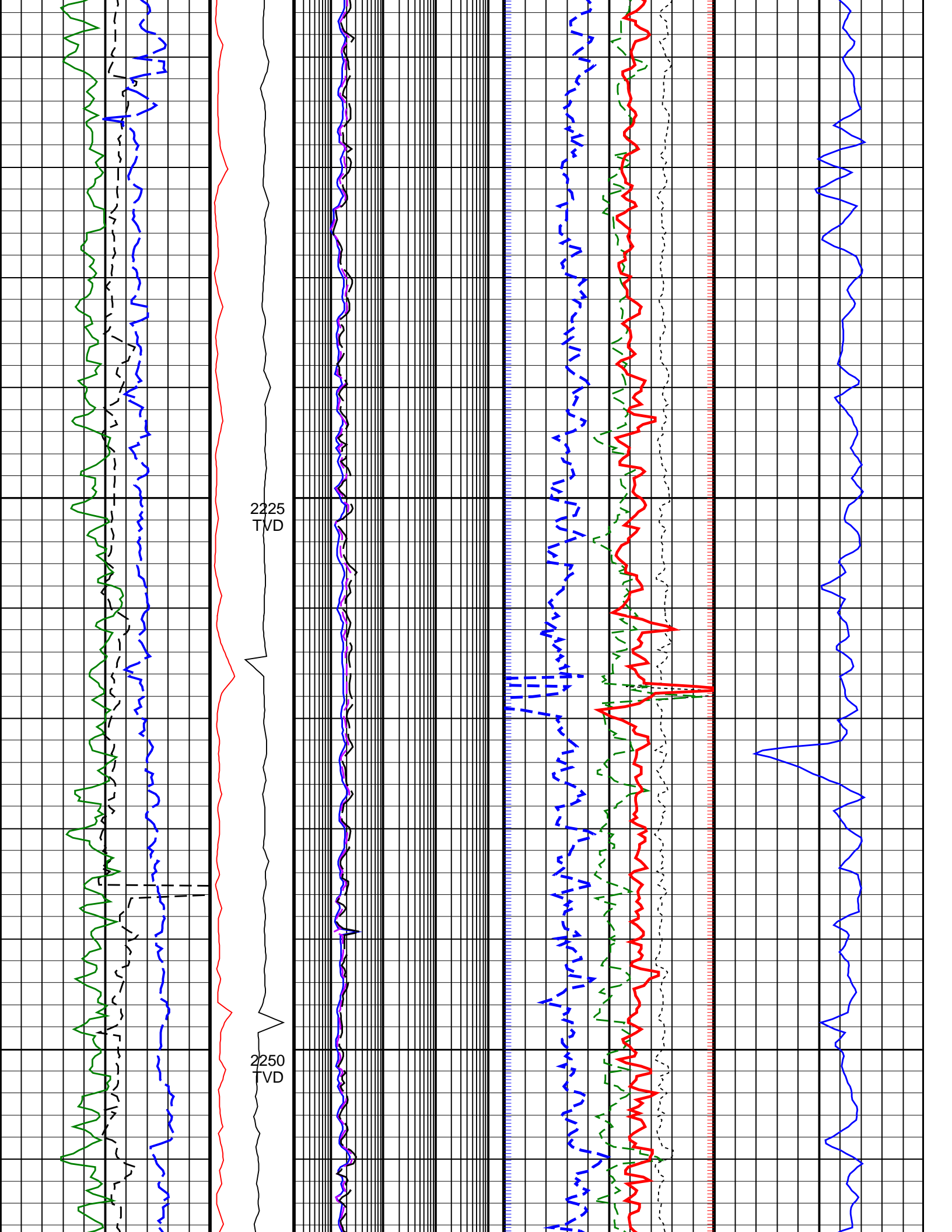

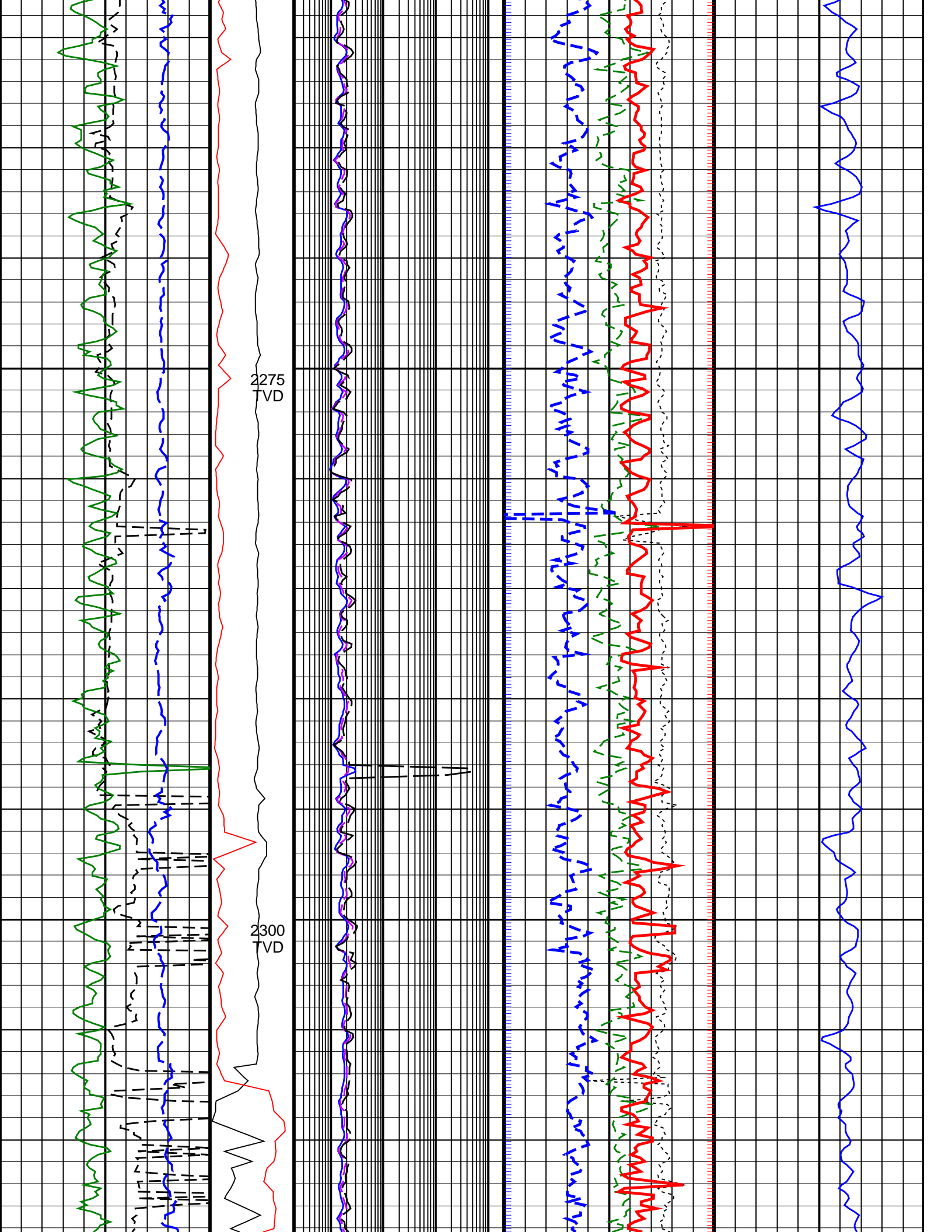

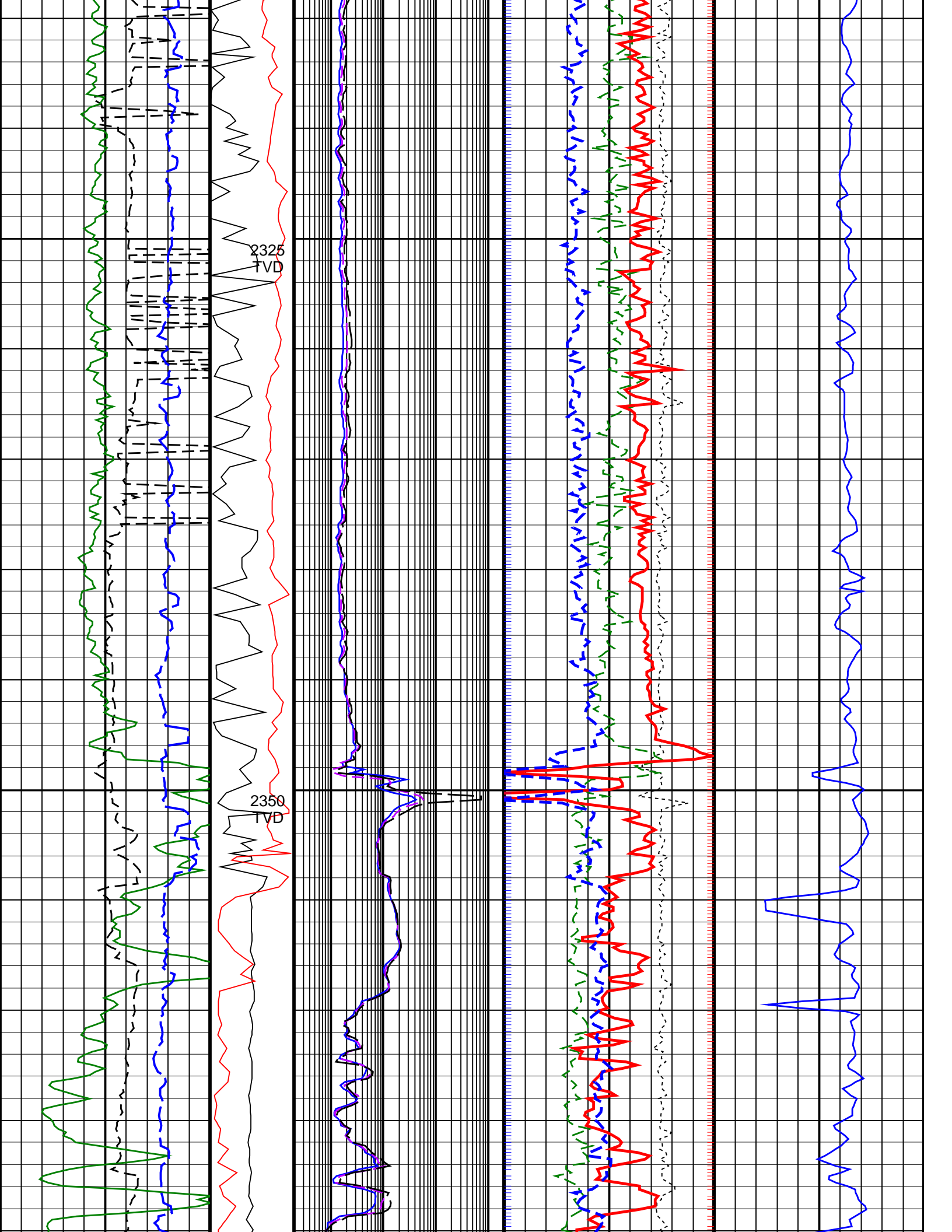

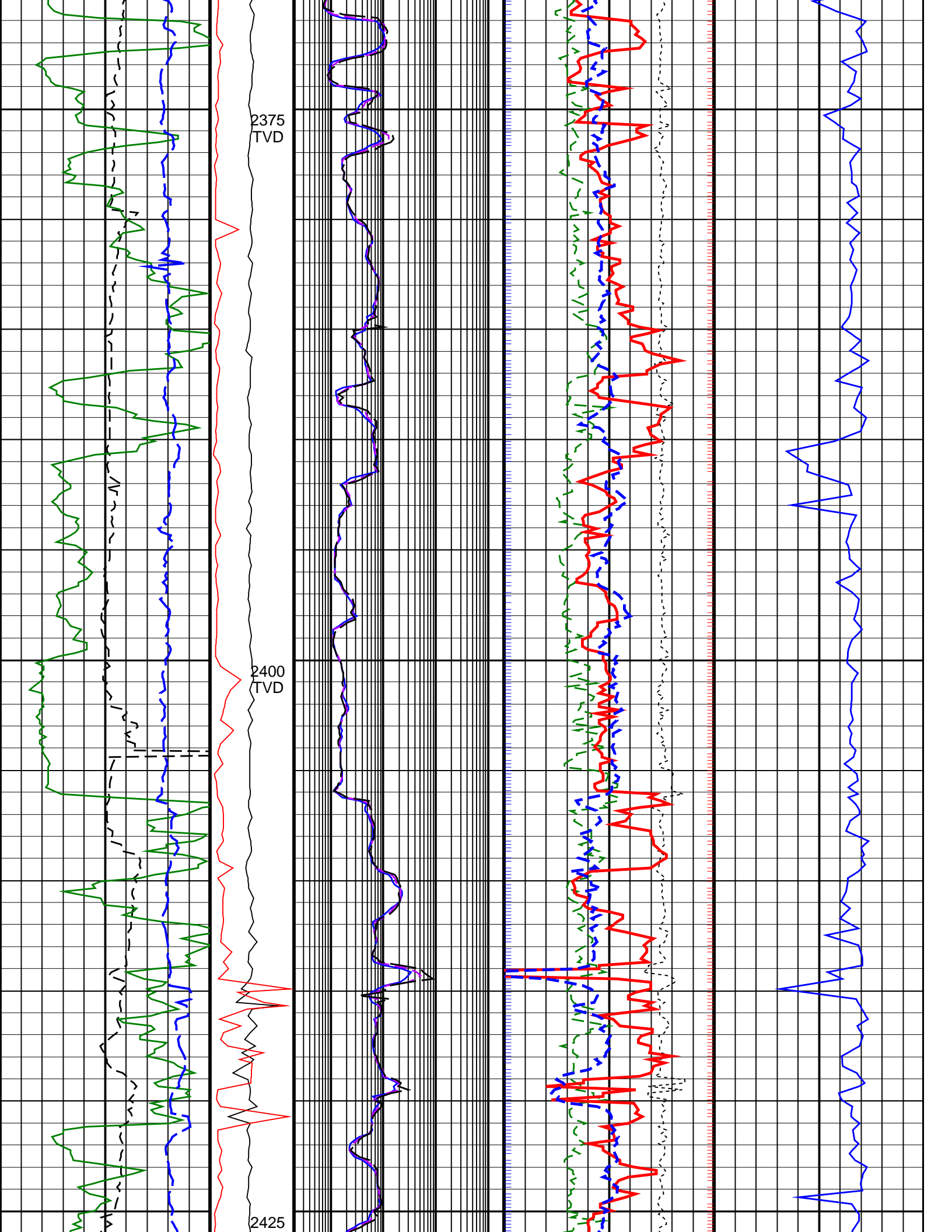

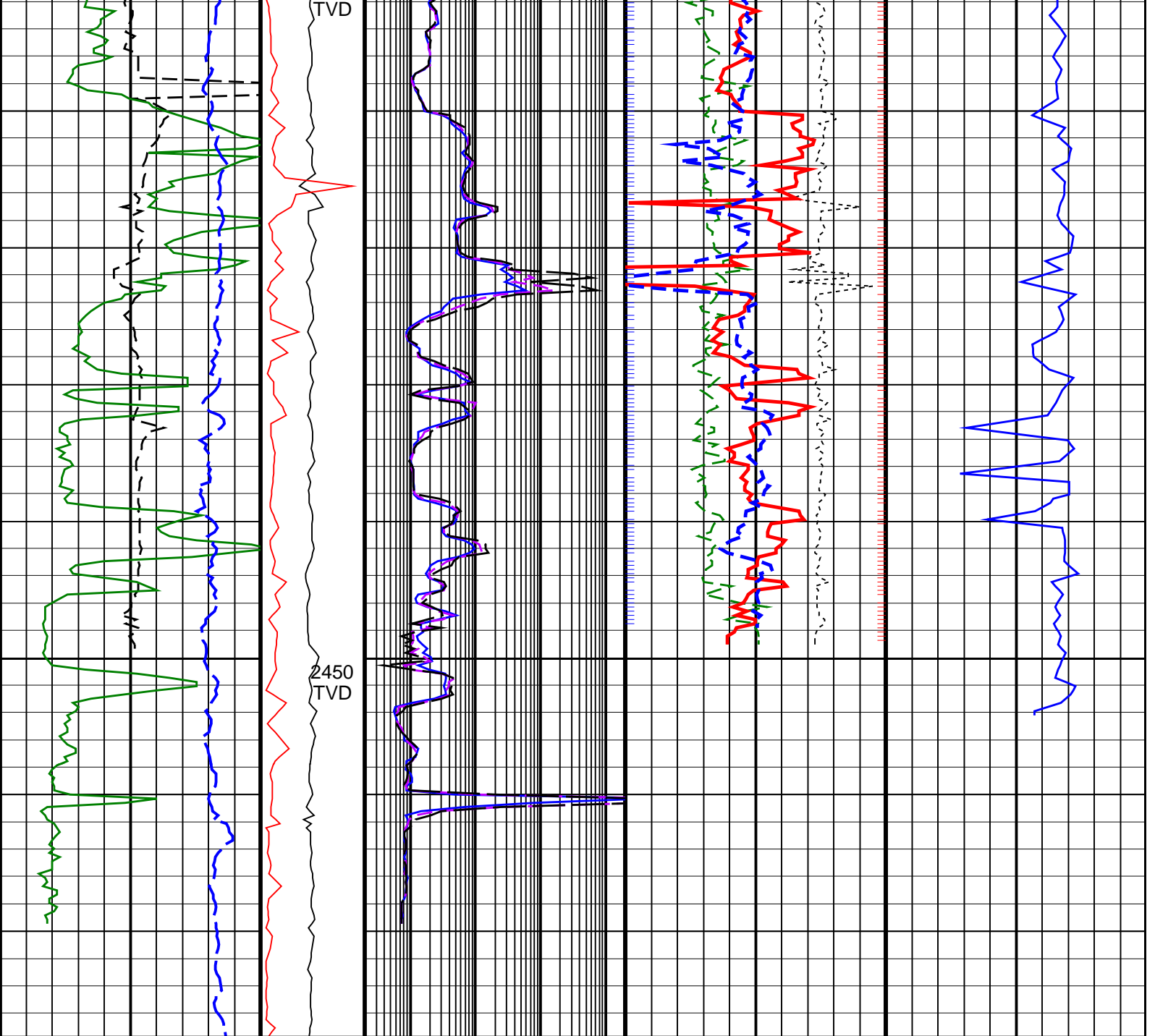

<p>ROP*5 (ROP5) 200 (M/HR) 0</p>	<p>PKPK_RPM (Stick_RT) (RPM) 0 250</p>	<p>ARC BHCorr Phase-Shift Resistivity 16-in. at 2 MHz, Real-Time (P16H_RT) (OHMM) 0.2 2000</p>	<p>Bulk Density Correction, Bottom, Real-Time Computed Downhole (DRHB_DH_RT) (G/C3) -0.75 0.25</p>	<p>Delta-T Compressional, Real-Time (DTCO_RT) (US/M) 600 100</p>
<p>Average Borehole Diameter, Real-Time (ADIA_ADN_RT) (IN) 6 16</p>	<p>MWD Collar RPM (CRPM_RT) (RPM) 0 250</p>	<p>ARC BHCorr Phase-Shift Resistivity 28-in. at 2 MHz, Real-Time (P28H_RT) (OHMM) 0.2 2000</p>	<p>Photoelectric Factor, Bottom, Real-Time (PEB_RT) (----) 0 10</p>	
<p>ARC Gamma Ray, Real-Time (ARC_GR_RT) (GAPI) 0 200</p>		<p>ARC BHCorr Phase-Shift Resistivity 40-in. at 2 MHz, Real-Time (P40H_RT) (OHMM) 0.2 2000</p>	<p>Bulk Density, Bottom, Real-Time Computed Downhole (ROBB_DH_RT) (G/C3) 1.85 2.85</p>	
			<p>Thermal Neutron Porosity, Real-Time (TNPH_ADN_RT) (V/V) 0.45 -0.15</p>	

PIP SUMMARY

TNPH (Thermal Neutron Porosity) ⊥ ROBB (Density Bottom) ⊕

IDEAL Version: ID14_0C_17

IDF

ARC6A-AA
SON675

Id14_0c_17
Id14_0c_17

MWD_10
ADN

Id14_0c_17
Id14_0c_17